1		CELTIC, Britain. Durotriges. Uninscribed. Circa 65 BC-AD 45. BI Stater (18mm, 4.13 g, 9h). Devolved head of Apollo right / Disjointed horse left; pellets above, pellet below, pellet in lozenge above tail, zigzag and pellet pattern between two parallel exergue lines. SCBC 367. **Starting price:** 45 USD **Estimate:** 75 USD
2		CELTIC, Britain. Durotriges. Uninscribed. Circa 65 BC-AD 45. BI Stater (19mm, 4.26 g, 3h). Devolved head of Apollo right / Disjointed horse left; pellets above, pellet below, pellet in lozenge above tail, zigzag and pellet pattern between two parallel exergue lines. SCBC 367. **Starting price:** 45 USD **Estimate:** 75 USD
3		GAUL, Central. Bituriges Cubi. 50-30 BC. Potin Unit (18mm, 3.21 g). Head right / Cross with curved arms. Cf. D&T 3502. **Starting price:** 30 USD **Estimate:** 50 USD
4		GAUL, Central. Lingones. Circa 120/00-50 BC. AR Quinarius (12mm, 1.78 g, 6h). Helmeted head left / Horse left; KAΛ above, O below. Cf. D&T 3196; CCCBM II 304-15. **Starting price:** 30 USD **Estimate:** 50 USD
5		CELTIC, Central Gaul. Pictones. Circa 100-50 BC. Electrum Stater (20 mm, 6.37 g, 4 h), 'profil de type armoricain' type. Celticized male head to right, with strings of pearls coming out of the hair. / Victory driving a cart drawn by a centaur to right; below, human hand. DT 3652. SLM 170. ex. R. Marbacher Collection, Switzerland. **Starting price:** 450 USD **Estimate:** 750 USD
6		GAUL, Northwest. Coriosolites. c. 100-50 BC. BI Stater (23mm, 2.65 g, 6h). Celticized head right, hair in large spiral curls, S-like ear; pearl strings around / Devolved charioteer driving biga right; cross-like ornament to right, “lyre” below. D&T 2333. Crystalized metal with some earthen deposits. **Starting price:** 90 USD **Estimate:** 150 USD
7		GAUL, Northwest. Namnetes. Late 2nd-mid 1st century BC. Electrum Stater (22 mm, 5.97 g, 12 h), 'à l'hippophore - à la petite tête' type. Celticized head of Apollo to right, with strings of pearls coming out of his own head and a cross ornament at forehead. / Devolved charioteer, driving a cart drawn by a centaur to right, holding reins with his right hand; below, devolved upper body of a male figure to right with arms outstretched with pellet before. DT 2200. Scheers, Rouen 435. ex. R. Marbacher Collection, Switzerland. **Starting price:** 600 USD **Estimate:** 1'000 USD

8		GAUL, Northwest. Senones. 2nd century BC. Potin Unit (19mm, 4.56 g, 2h). Head right / Horse left; pellets around. D&T 2640; CCCBM III 389-87. **Starting price:** 30 USD **Estimate:** 50 USD
9		GAUL, Northwest. Senones. 2nd century BC. Potin Unit (20mm, 5.09 g, 3h). Head right / Horse left; pellets around. D&T 2640; CCCBM III 389-87. **Starting price:** 30 USD **Estimate:** 50 USD
10		GAUL, Central. Sequani. Togirix. c. 100-50 BC. AR Unit (12mm, 1.71 g, 5h). TOGORIX, male head with braided hair left. / TOGIR, Horse running left, serpent below. De la Tour 5550. Found in Tangmere, West Sussex (1997). Rare. **Starting price:** 60 USD **Estimate:** 100 USD
11		CARTHAGE. Circa 300-264 BC. Æ. Carthage mint (21mm, 4.76g). Wreathed head of Tanit left. Head of horse right; palm tree to lower right. SNG Copenhagen 173–5. **Starting price:** 60 USD **Estimate:** 100 USD
12		BRUTTIUM, Kroton. Circa 300-250 BC. AR Oktobol (16mm, 2.95 g, 3h). Bare head of male (Herakles?) right / Owl standing right, head facing, on grain ear right. HN Italy 2195; SNG ANS 422. Lovely toning. **Starting price:** 240 USD **Estimate:** 400 USD
13		SICILY, Akragas. Circa 450-440 BC. Cast Æ Onkia (19mm, 4.59g). Head of eagle left. / Claw of crab. Westermark, Fifth, pl. I, 4; CNS 8; HGC 2, 130. **Starting price:** 120 USD **Estimate:** 200 USD
14		SICILY, Syracuse. circa 480-470 B.C. AR Tetradrachm (26mm., 12.88 g, 12h). Charioteer driving slow quadriga; above flying Nike right / Head of nymph right; around four dolphin. Boehringer 180. Weber 1560. Bright surfaces. **Starting price:** 300 USD **Estimate:** 500 USD
15		SICILY. Syracuse. Deinomenid Tyranny, 485-465 BC. AR tetradrachm (24mm, 16.83 gm, 9h). Struck under Hieron I, ca. 480-475 BC. Charioteer driving walking quadriga right; Nike flying right above, crowning horses. / ΣVPAKO-ΣI-O-N, head of Arethusa right, wearing pearl hair band, hair looped at back and tucked under band; four dolphins clockwise around. HGC 2, 1307. Boehringer 228-278. **Starting price:** 600 USD **Estimate:** 1'000 USD

16		SICILY. Syracuse. Deinomenid Tyranny, 485-465 B.C. AR tetradrachm (24mm, 17.20 gm, 6h). Struck under Hieron I, ca. 475-470 BC. Charioteer driving walking quadriga right, Nike flying right above, crowning horses. / ΣVRAK-OΣIO-N, head of Arethusa right, wearing pearl taenia, four dolphins clockwise around. HGC 2, 1307. Boehringer 228-278. **Starting price:** 600 USD **Estimate:** 1'000 USD
17		SICILY, Syracuse. Hieron II. 275-215 BC. Æ Litra (18mm, 6.00 g, 2h). Struck 263-218 BC. Head of Poseidon left, wearing tainia / Ornamented trident head; flanked by dolphins downward, [monogram or letters beside base]. BAR Issue 60; cf. CNS 197; HGC 2, 1550. **Starting price:** 30 USD **Estimate:** 50 USD
18		AKARNANIA, Argos Amphilochikon. Circa 330-280 BC. AR Stater. (21mm, 7.93g). Pegasos flying left. / Helmeted head of Athena left; ΔI and shield with strap to right, AP below neck. Pegasi 19; cf. BCD Akarnania –; HGC 4, 786. **Starting price:** 180 USD **Estimate:** 300 USD
19		ISLANDS off THRACE, Thasos. Circa 500-480 BC. AR Hemiobol (9.5mm, 0.25g). Dolphin right / Quadripartite incuse square. HGC 6, 338. **Starting price:** 45 USD **Estimate:** 75 USD
20		KINGS of THRACE, Macedonian. Lysimachos. 305-281 BC. Silver Fouree Tetradrachm. Lampsakos mint. Struck 297/6-282/1 BC. (28mm, 12.16g). Diademed head of the deified Alexander right, with horn of Ammon. / Athena Nikephoros seated left, left arm resting on shield, spear behind; ΔΞ monogram to inner left. Thompson 49; Müller 399 var. (no crescent in exergue); HGC 3, 1750b; SNG France 2548–9 var. (same). **Starting price:** 90 USD **Estimate:** 150 USD
21		KINGS of THRACE, Lysimachos. 323-281 BC, AR drachm. Kolophon mint, 299-296 BC. (17.5mm, 3.87g). Head of Herakles right, wearing lion skin headdress. / Zeus Aëtophoros seated left; in left field, crescent below forepart of lion left; pentagram below throne. Thompson 127; Müller 20; Price L28. Ex. Edward J. Waddell with tag ($375). Very pleasing old cabinet toning. **Starting price:** 180 USD **Estimate:** 300 USD
22		KINGS of THRACE. Lysimachos. 305-281 BC. AR Drachm (17mm, 4.09 g, 2h). In the types of Alexander III of Macedon. Lampsakos mint. Struck circa 299/8-297/6 BC. Head of Herakles right, wearing lion skin / Zeus Aëtophoros seated left; in left field, Pegasos forepart left above lion forepart left; torch below throne. Price L11. **Starting price:** 45 USD **Estimate:** 75 USD

23		KINGS of THRACE. Lysimachos. 305-281 BC. AR Drachm (16mm, 4.18 g, 1h). In the name and types of Alexander III of Macedon. Kolophon mint. Struck circa 301/0-300/299 BC. Head of Herakles right, wearing lion skin / Zeus Aëtophoros seated left; in left field, crescent above head of lion left; N below throne. Price 1812. **Starting price:** 60 USD **Estimate:** 100 USD
24		KINGS of THRACE. Lysimachos. 305-281 BC. AR Drachm (18mm, 4.22 g, 12h). In the name and types of Alexander III of Macedon. Magnesia ad Maeandrum mint. Struck circa 301/0-300/299 BC. Head of Herakles right, wearing lion skin / Zeus Aëtophoros seated left; in left field, lion leaping left; below throne, A within wreath. Price 1985. **Starting price:** 60 USD **Estimate:** 100 USD
25		KINGS of MACEDON. Alexander III "The Great". 336-323 BC. AR tetradrachm (24mm, 16.83 g, 1h). Posthumous issue of Susa, under Seleucus I Nicator, ca. 311-305 BC. Head of Heracles right, wearing lion skin headdress, paws tied before neck / ΑΛΕΞΑΝΔΡΟΥ-ΒΑΣΙΛΕΩΣ, Zeus enthroned left, right leg drawn back, feet on stool, eagle in right hand, scepter in left; wreath Boeotia shield above horned horse head left in left field, BE above strut. Price 3865. Well struck. **Starting price:** 450 USD **Estimate:** 750 USD
26		KINGS of MACEDON. Alexander III 'the Great'. 336-323 BC. AR Tetradrachm (26mm, 16.38g). Head of Herakles right, wearing lion skin. / Zeus Aëtophoros seated left. **Starting price:** 90 USD **Estimate:** 150 USD
27		KINGS of MACEDON. Alexander III 'the Great'. 336-323 BC. AR Tetradrachm. (28mm, 16.54g). Head of Herakles right, wearing lion skin. / Zeus Aëtophoros seated left. **Starting price:** 60 USD **Estimate:** 100 USD
28		KINGS of MACEDON. Alexander III 'the Great'. 336-323 BC. AR Drachm (18mm, 3.87 g, 12h). Sardes mint. Struck under Menander, circa 324/3 BC. Head of Herakles right, wearing lion skin / Zeus Aëtophoros seated left; rose below throne. Price 2571. **Starting price:** 45 USD **Estimate:** 75 USD
29		KINGS of MACEDON. Antigonos I Monophthalmos. As Strategos of Asia, 320-306/5 BC. AR Tetradrachm (26mm, 16.82 g, 6h). In the name and types of Alexander III. Susa mint. Struck under Aspesias, Satrap of Susiana, circa 316-311 BC. Head of Herakles right, wearing lion skin / Zeus Aëtophoros seated left; in left field; wreath in left field; below throne, E above strut, ΠΡ monogram below. Price 3854. **Starting price:** 240 USD **Estimate:** 400 USD

30		KINGS of MACEDON. Antigonos I Monophthalmos. As Strategos of Asia, 320-306/5 BC, or king, 306/5-301 BC. AR Drachm (18mm, 4.12 g, 12h). In the name of Alexander III. Abydos mint. Struck 310-301 BC. Head of Herakles right, wearing lion skin / Zeus Aëtophoros seated left; monogram in left field, Z below throne. Price 1528. **Starting price:** 120 USD **Estimate:** 200 USD
31		KINGS of MACEDON. Antigonos I Monophthalmos. As Strategos of Asia, 320-306/5 BC, or king, 306/5-301 BC. AR Drachm (18mm, 4.05 g, 12h). In the name and types of Alexander III. Kolophon mint. Struck circa 310-301 BC. Head of Herakles right, wearing lion skin / Zeus Aëtophoros seated left; KA monogram in left field, crescent below throne. Price 1825. **Starting price:** 45 USD **Estimate:** 75 USD
32		KINGS of MACEDON. Antigonos I Monophthalmos. As Strategos of Asia, 320-306/5 BC, or king, 306/5-301 BC. AR Drachm (17mm, 3.80 g, 12h). In the name and types of Alexander III. Kolophon mint. Struck circa 310-301 BC. Head of Herakles right, wearing lion skin / Zeus Aëtophoros seated left; KA monogram in left field, crescent below throne. Price 1825. **Starting price:** 45 USD **Estimate:** 75 USD
33		KINGS of MACEDON. Antigonos I Monophthalmos. As Strategos of Asia, 320-306/5 BC, or king, 306/5-301 BC. AR Drachm (17mm, 3.97 g, 12h). In the name and types of Alexander III. Magnesia on the Maeander mint. Struck circa 318-301 BC. Head of Herakles right, wearing lion skin / Zeus Aëtophoros seated left; monograms in left field and below throne. Price 1968. **Starting price:** 60 USD **Estimate:** 100 USD
34		KINGS of MACEDON. Philip III Arrhidaios. 323-317 BC. AR Drachm (17mm, 4.12 g, 7h). In the name and types of Alexander III. Lampsakos mint. Struck under Leonnatos, Arrhidaios, or Antigonos I Monophthalmos. Head of Herakles right, wearing lion skin / Zeus Aëtophoros seated left; in left field, buckle left; below throne crescent, above A. Price 1372. **Starting price:** 60 USD **Estimate:** 100 USD
35		KINGS of MACEDON. Philip III Arrhidaios. 323-317 BC. AR Drachm (17mm, 4.23 g, 12h). In the name and types of Alexander III. Lampsakos mint. Struck under Leonnatos, Arrhidaios, or Antigonos I Monophthalmos. Head of Herakles right, wearing lion skin / Zeus Aëtophoros seated left; buckle in left field; below throne, Artemis Phosphoros running right. Price 1379. **Starting price:** 90 USD **Estimate:** 150 USD

36		KINGS of MACEDON. Kassander. As regent, 317-305 BC, or king, 305-298 BC. AR Tetradrachm (27mm, 16.96 g, 4h). In the name and types of Alexander III. Ouranopolis mint(?). Struck under Alexarchos, circa 310-297 BC. Head of Herakles right, wearing lion skin / Zeus Aëtophoros seated left; in left field, star on cone above Θ; ME monogram below throne. Price 522; Ehrhardt 67. **Starting price:** 120 USD **Estimate:** 200 USD
37		MACEDON, Amphipolis. 148-32 BC. AE Chalkous. (14mm., 1.93g) Helmeted head of Athena right. ΑΜΦΙΠΟΛΕΙΤΩΝ, Eagle standing right, head left. AMNG III, 64. HGC 3.1 -. **Starting price:** 30 USD **Estimate:** 50 USD
38		ISLANDS off ATTICA, Aegina. Circa 525-475 BC. AR Stater (20mm, 11.77 g). Sea turtle / Small incuse square with skew pattern. cf. HGC 6, 433. **Starting price:** 180 USD **Estimate:** 300 USD
39		THESSALY, Krannon. 350-300 BC. Æ Dichalkon (16mm, 4.60 g, 5h). Rider on horseback right, wearing petasos and chiton / Hydria on cart with long handle to left; to right, crow perched left on wheel. HGC 4, 385. THESSALY, Krannon. 350-300 BC. Æ Dichalkon (17mm, 4.38 g, 3h). Rider on horseback right, wearing petasos and chiton / Hydria on cart with long handle to left; to right, crow perched left on wheel. HGC 4, 385. Ex. BCD Collection. **Starting price:** 60 USD **Estimate:** 100 USD
40		THESSALY, Krannon. 350-300 BC. Æ Dichalkon (16mm, 4.88 g, 8h). Rider on horseback right, wearing petasos and chiton / Hydria on cart with long handle to left; to right, crow perched left on wheel. HGC 4, 385. Ex. BCD Collection. **Starting price:** 60 USD **Estimate:** 100 USD
41		THESSALY, Krannon. 350-300 BC. Æ Dichalkon (17mm, 4.27 g, 11h). Rider on horseback right, wearing petasos and chiton / Hydria on cart with long handle to left; to right, crow perched left on wheel. HGC 4, 385. Ex. BCD Collection. **Starting price:** 60 USD **Estimate:** 100 USD
42		THESSALY, Krannon. 350-300 BC. Æ Dichalkon (19mm, 4.67 g, 2h). Laureate head of Poseidon (or Zeus) right / ΚΡΑΝΝΩΝΙ, warrior on horse rearing right. HGC 4, 384. Ex. BCD Collection. **Starting price:** 60 USD **Estimate:** 100 USD

43		THESSALY, Krannon. 350-300 BC. Æ Dichalkon (19mm, 4.87 g, 6h). Laureate head of Poseidon (or Zeus) right / KPANNΩNI, warrior on horse rearing right. HGC 4, 384. Ex. BCD Collection. **Starting price:** 75 USD **Estimate:** 125 USD
44		THESSALY, Krannon. 350-300 BC. Æ Dichalkon (19mm, 5.85 g, 9h). Laureate head of Poseidon (or Zeus) right / KPANNΩNI, warrior on horse rearing right. HGC 4, 384. Ex. BCD Collection. **Starting price:** 45 USD **Estimate:** 75 USD
45		THESSALY, Krannon. 350-300 BC. Æ Chalkous (14mm, 2.28 g, 7h). Thessalian warrior on horse rearing right / KPAN, bull butting right; above, trident right. HGC 4, 391. Ex. BCD Collection. **Starting price:** 45 USD **Estimate:** 75 USD
46		THESSALY, Krannon. 350-300 BC. Æ Chalkous (14mm, 2.78 g, 6h). Thessalian warrior on horse rearing right / KPAN, bull butting right; above, trident right. HGC 4, 391. Ex. BCD Collection. **Starting price:** 60 USD **Estimate:** 100 USD
47		THESSALY, Krannon. 350-300 BC. Æ Chalkous (14mm, 2.62 g, 3h). Thessalian warrior on horse rearing right / KPAN, bull butting right; above, trident right. HGC 4, 391. Ex. BCD Collection. **Starting price:** 60 USD **Estimate:** 100 USD
48		THESSALY, Krannon. 350-300 BC. Æ Chalkous (14mm, 2.34 g, 9h). Thessalian warrior on horse rearing right / KPAN, bull butting right; above, trident right. HGC 4, 391. Ex. BCD Collection. **Starting price:** 45 USD **Estimate:** 75 USD
49		THESSALY, Trikka. Circa 440-400 BC. AR Trihemiobol. (12mm, 0.79g). Horse rearing left. / T-P-IKK-A, The nymph Trikke leaning right, balancing hydria upon knee; to upper right, fountain in the form of a lion's head left, from which liquid flows; all within incuse square. HGC 4, 317 corr. (obol). **Starting price:** 120 USD **Estimate:** 200 USD
50		ATTICA. Athens. 510/500-480 BC. AR Tetradrachm. (21mm, 17.15 g). Head of Athena right, wearing crested Attic helmet, the crest box ornamented with chevron pattern. / AΘE, owl standing right with closed wings, head facing, olive sprig behind, all within incuse square. HGC 4, 1590. Seltman groups M & G. Archaic style. **Starting price:** 1'500 USD **Estimate:** 2'500 USD

51		ATTICA, Athens. Circa 454-404 BC. AR Tetradrachm (23mm, 17.17 g, 8h). Helmeted head of Athena right, with frontal eye / Owl standing right, head facing, closed tail feathers; olive sprig and crescent to left; all within incuse square. Kroll 8; HGC 4, 1597. Well centered on compact flan. **Starting price:** 750 USD **Estimate:** 1'250 USD
52		ATTICA, Athens. Circa 454-404 BC. AR Tetradrachm (23.5mm, 17.15 g, 8h). Helmeted head of Athena right, with frontal eye / Owl standing right, head facing, closed tail feathers; olive sprig and crescent to left; all within incuse square. Kroll 8; HGC 4, 1597. High relief. **Starting price:** 600 USD **Estimate:** 1'000 USD
53		ATTICA, Athens. Circa 454-404 BC. AR Tetradrachm. (26mm, 17.17 g). Helmeted head of Athena right, with frontal eye / Owl standing right, head facing; olive sprig and crescent to left; all within incuse square. Kroll 8; HGC 4, 1597. Test cut. **Starting price:** 120 USD **Estimate:** 200 USD
54		ATTICA. Athens. 440-404 BC. AR tetradrachm. Mid-mass coinage issue. Imitative (23mm, 16.30g). Head of Athena right, wearing crested Attic helmet ornamented with three laurel leaves and vine scroll. / AΘE, owl standing right, head facing; olive sprig and crescent moon behind, all within incuse square. HGC 4, 1597. SNG Copenhagen 31-40. Kroll 8. **Starting price:** 90 USD **Estimate:** 150 USD
55		ATTICA, Athens. Circa 353-294 BC. AR Tetradrachm (22mm, 16.78g). Pi type. Helmeted head of Athena right, with profile eye and pi-style palmette. / Owl standing right, head facing; olive sprig and crescent to left. HGC 4, 1599. **Starting price:** 120 USD **Estimate:** 200 USD
56		PAPHLAGONIA, Sinope. Tarkumuwa (Datames). Satrap of Cilicia and Cappadocia, 384-361/0 BC. AR Obol. Struck circa 375 BC (10mm, 0.54g). Female head right, hair bound in sakkos. / Fish right. cf. HGC 7, 430 (fish to the right). Very rare. **Starting price:** 180 USD **Estimate:** 300 USD
57		PAPHLAGONIA, Sinope. Circa 85-65 BC. Æ. (21mm, 7.99g). Aegis with Gorgon Medusa. / Nike advancing right, holding palm tied with fillet over left shoulder. SNG BM Black Sea 1536-8. **Starting price:** 30 USD **Estimate:** 50 USD
58		PONTOS, Amisos. Circa 85-65 BC. Æ. (23mm, 7.21g). Aegis with Gorgon Medusa. / Nike advancing right, holding palm tied with fillet over left shoulder. HGC 7, 242. **Starting price:** 45 USD **Estimate:** 75 USD

59		PONTOS, Amisos. Circa 85-65 BC. Æ. (21mm, 3.99g). Aegis with Gorgon Medusa. / Nike advancing right, holding palm tied with fillet over left shoulder. HGC 7, 242. **Starting price:** 30 USD **Estimate:** 50 USD
60		PONTOS, Amisos. Circa 85-65 BC. Æ. (23mm, 7.64g). Aegis with Gorgon Medusa. / Nike advancing right, holding palm tied with fillet over left shoulder. HGC 7, 242. **Starting price:** 30 USD **Estimate:** 50 USD
61		PONTOS, Amisos. Circa 85-65 BC. Æ. (20mm, 7.74g). Aegis with Gorgon Medusa. / Nike advancing right, holding palm tied with fillet over left shoulder. HGC 7, 242. **Starting price:** 30 USD **Estimate:** 50 USD
62		PONTOS, Amisos. Circa 85-65 BC. Æ. (23mm, 7.95g). Aegis with Gorgon Medusa. / Nike advancing right, holding palm tied with fillet over left shoulder. HGC 7, 242. **Starting price:** 15 USD **Estimate:** 25 USD
63		MYSIA, Kyzikos. Circa 600-550 BC. EL Hemihekte – 1/12 Stater (7mm, 1.35g). Bird standing right between two tunny fish. / Incuse punch. Von Fritze I 21; SNG France 172. Extremely Rare. **Starting price:** 600 USD **Estimate:** 1'000 USD
64		MYSIA, Kyzikos. Circa 600-550 BC. EL Forty-eighth Stater (5mm, 0.24 g). Head of ibex left; to right, tunny upward / Incuse square. Hurter & Liewald –; cf. Von Fritze I 49 (denomination not listed); Boston MFA –; cf. SNG BN 1174 (hekte); cf. SNG von Aulock 1174 (hemihekte). Fine, struck with worn obverse die. Extremely rare, unpublished as a 1/48th stater. **Starting price:** 180 USD **Estimate:** 300 USD
65		MYSIA, Pergamon. Early-mid 2nd century BC. Æ (17.5mm, 2.07 g, 12h). Helmeted head of Athena right / Owl standing facing on palm frond. SNG BN 1900–4. Cleaning scratches. **Starting price:** 30 USD **Estimate:** 50 USD
66		ISLANDS off MYSIA, Prokonnesos. Circa 450-425 BC. AR Hemiobol (10mm, 0.47 g, 11h). Forepart of horse right, A on shoulder; grape bunch to right / Oinochoe; Π to right. SNG France 2431; SNG Delepierre 2544. Very rare. **Starting price:** 60 USD **Estimate:** 100 USD

67		ISLANDS off MYSIA, Prokonnesos. Circa 450-425 BC. AR Hemiobol (11mm, 0.48 g, 10h). Forepart of horse right, A on shoulder; grape bunch to right / Oinochoe; Π to right. SNG France 2431; SNG Delepierre 2544. Very rare. **Starting price:** 60 USD **Estimate:** 100 USD
68		LESBOS, Unattributed early mint. c. 450 BC. BI 1/12 Stater (8mm, 0.90 g). Head of Nubian right / Shallow incuse square. SNG Copenhagen 296. **Starting price:** 450 USD **Estimate:** 750 USD
69		LESBOS, Mytilene. Electrum Hekte. Circa 454-427 BC. (10mm, 2.45g, 11h). Head of an aged satyr facing right, wearing a taenia. / Two confronted heads of rams, palmette above, all within incuse square. Bodenstedt 37; HGC 6, 963. **Starting price:** 180 USD **Estimate:** 300 USD
70		CORINTHIA, Corinth. Circa 375-300 BC. AR Stater (20mm, 8.30 g, 8h). Pegasos flying left / Helmeted head of Athena left. HGC 4, 1848. **Starting price:** 120 USD **Estimate:** 200 USD
71		CORINTHIA, Corinth. Circa 375-300 BC. AR Stater (20mm, 8.39 g, 2h). Pegasos flying left / Helmeted head of Athena left. HGC 4, 1848. **Starting price:** 120 USD **Estimate:** 200 USD
72		AEOLIS, Kyme. Circa 480-450 BC. AR Hemiobol (8mm, 0.43 g). Eagle's head left; K below beak / Mill-sail incuse square. SNG Copenhagen 31; SNG von Aulock 1623. **Starting price:** 60 USD **Estimate:** 100 USD
73		AEOLIS, Kyme. Circa 480-450 BC. AR Hemiobol (8mm, 0.48 g). Eagle's head left; K below beak / Mill-sail incuse square. SNG Copenhagen 31; SNG von Aulock 1623. **Starting price:** 30 USD **Estimate:** 50 USD
74		IONIA, Uncertain. Circa 650-600 BC. EL Hemihekte – Twelfth Stater (7mm, 1.15 g). Lydo-Milesian standard. Plain globular surface / Incuse square. Karwiese, Artemision, Type I.1; Elektron I 5-7; Traité I –; SNG Kayhan 676 –7. **Starting price:** 240 USD **Estimate:** 400 USD

75		IONIA. Ephesos. c. 390-325 BC. AR Tetradrachm (23mm, 15.10 gm, 2h). Demagoras, magistrate, 380-370 BC. Bee with straight wings. / Forepart of stag right; palm tree left, ΔΗΜΑΓΟΡΗΣ to right. Pixodarus Class C (O21?); SNG Copenhagen -. **Starting price:** 240 USD **Estimate:** 400 USD
76		IONIA, Kolophon. c. 50 BC. Æ Hemiobol (18mm, 5.54 g, 12h). Pytheos, magistrate. The poet Homer seated left, holding scroll in left hand, resting chin on right hand / Apollo standing right, holding kithara and phialeSNG Copenhagen 186-7. **Starting price:** 30 USD **Estimate:** 50 USD
77		IONIA, Uncertain. Circa 600-550 BC. EL Hemihekte – Twelfth Stater (7.5mm, 1.13 g). Lydo-Milesian standard. Head of calf right / Incuse square. SNG Kayhan 732–3; Bodenstedt Em. E2 (Mytilene mint). **Starting price:** 180 USD **Estimate:** 300 USD
78		IONIA, Phokaia. Circa 478-387 BC. EL Hekte – Sixth Stater (9mm, 2.65g). Head of Hermes left, wearing petasos on back of head; below, small seal left. / Quadripartite incuse square. Bodenstedt Em. 83. Extremely rare, one known to Bodenstedt (in Munich). **Starting price:** 600 USD **Estimate:** 1'000 USD
79		IONIA, Phokaia. Circa 525/0-500 BC. AR Hemiobol (7mm, 0.40 g). Seal's head right / Incuse square. SNG Copenhagen -; SNG Kayhan -; SNG von Aulock -; Traite -; Klein -; Rosen -; Winterthur 3099. See CNG 199, Lot 218. Most of these we have handled have the head left, while this one is a head right. The CNG example sold for over $450 with the buyer's premium, and this one is much better grade and metal. **Starting price:** 300 USD **Estimate:** 500 USD
80		IONIA, Phokaia. Circa 350-300 BC. (14mm, 1.85 g, 1h). Head of nymph left, hair bound in sphendone / Head of Griffin left. SNG Copenhagen 1033 **Starting price:** 30 USD **Estimate:** 50 USD
81		IONIA, Kolophon. Circa 530/25-500 BC. AR Tetartemorion (5mm, 0.16g). Archaic head of Apollo right / Incuse square punch. SNG Kayhan 343. **Starting price:** 45 USD **Estimate:** 75 USD
82		CARIA, Kasolaba. 420-400 BC. AR Hemiobol (7mm, 0.44g). Ram's head right / Young male head right; Karian letters flanking neck; all within incuse square. Konok, Kasolabla 5. **Starting price:** 60 USD **Estimate:** 100 USD

83

CARIA, Uncertain (Mylasa?). Circa 180-170 BC. AR Drachm (14mm, 2.58 g, 12h). Imitating Rhodes. Mousaios, magistrate. Head of Helios facing slightly right / Rose with bud to left; ΜΟΥΣΑΙΟΣ above, P-O flanking, kerykeion to right. SNG Keckman 803.
Starting price: 60 USD
Estimate: 100 USD

84

ISLANDS off CARIA, Rhodos. Rhodes. Circa 305-275 BC. AR Drachm (14mm, 3.21 g, 11h). Head of Helios facing slightly right / R-O, rose with bud to right; grain ear to left.
Starting price: 60 USD
Estimate: 100 USD

85

ISLANDS off CARIA, Rhodos. Rhodes. Circa 305-275 BC. AR Drachm (14mm, 3.17 g, 12h). Head of Helios facing slightly right / Rose with bud to right; star and Δ to left. Ashton 170; HGC 6, 1443.
Starting price: 60 USD
Estimate: 100 USD

86

ISLANDS off CARIA, Rhodos. Rhodes. Circa 229-205 BC. AR Drachm (13mm, 2.95 g, 12h). Ameinias, magistrate. Head of Helios facing slightly right / Rose with bud to right; ΑΜΕΙΝΙΑΣ above, trident head to left. Ashton 224; HGC 6, 1445.
Starting price: 60 USD
Estimate: 100 USD

87

ISLANDS off CARIA, Rhodos. Rhodes. Circa 125-88 BC. AR Drachm (16mm, 2.17 g, 11h). 'Plinthophoric' coinage. Diognetos, magistrate. Radiate head of Helios right / Rose with bud to left; ΔΙΟΓΝΗΤΟΣ above, star to right; all within incuse square. Jenkins, Rhodian, Group D, 110.
Starting price: 60 USD
Estimate: 100 USD

88

ISLANDS off CARIA, Rhodos. Rhodes. Circa 88-84 BC. AR Drachm (15mm, 2.20 g, 12h). 'Plinthophoric' coinage. Nikephoros, magistrate. Radiate head of Helios right / Rose with bud to right; ΝΙΚΗΦΟΡΟΣ above, hand holding grain ear to lower right. Jenkins, Rhodian, Group E, 249; HGC 6, 1461.
Starting price: 60 USD
Estimate: 100 USD

89

ISLANDS off CARIA, Rhodos. Rhodes. Circa 340-316 BC. AR Hemidrachm (12mm, 1.58 g, 12h). Head of Helios facing slightly right / R-O, rose with bud to right; grape bunch to left; all within incuse square. Ashton 103; SNG Keckman 442-4.
Starting price: 90 USD
Estimate: 150 USD

90

ISLANDS off CARIA, Rhodos. Rhodes. Circa 170-150 BC. AR Hemidrachm (12mm, 1.34 g, 12h). 'Plinthophoric' coinage. Dexagoras, magistrate. Radiate head of Helios facing slightly right / Rose with bud to right; bunch of grapes to left, ΔΕΞΑΓΟΡΑΣ above; all within incuse square. Jenkins, Rhodian, Group B, 39; SNG Keckman 647; SNG Copenhagen 843.
Starting price: 60 USD
Estimate: 100 USD

91		KINGS of GALATIA, Deiotaros. Circa 62-40 BC. Æ (15mm, 4.31 g, 1h). Laureate head of Zeus right / Monogram and Galatian shield. SNG France 2332; SNG von Aulock 6101. Rare. **Starting price:** 90 USD **Estimate:** 150 USD
92		DYNASTS of LYCIA. Mithrapata. Circa 390-370 BC. AR Sixth Stater (13mm, 1.34g). Uncertain mint. Lion scalp facing / Triskeles; astragalos in one section; all within incuse square. Müseler VII 83; Traité II 457. **Starting price:** 60 USD **Estimate:** 100 USD
93		DYNASTS of LYCIA. Mithrapata. Circa 390-370 BC. AR Sixth Stater (13mm, 1.38g). Uncertain mint. Lion scalp facing / Triskeles; astragalos in one section; all within incuse square. Müseler VII 83; Traité II 457. **Starting price:** 45 USD **Estimate:** 75 USD
94		DYNASTS of LYCIA. Mithrapata. Circa 390-370 BC. AR Sixth Stater (14mm, 1.71g). Uncertain mint. Lion scalp facing / Triskeles; astragalos in one section; all within incuse square. Müseler VII 83; Traité II 457. **Starting price:** 45 USD **Estimate:** 75 USD
95		DYNASTS of LYCIA. Mithrapata. Circa 390-370 BC. AR Sixth Stater (14mm, 1.43g). Phellos(?) mint. Facing lion scalp / Triskeles; dolphin in one section; all within incuse square. Müseler VII 76–7; Falghera 196. **Starting price:** 60 USD **Estimate:** 100 USD
96		DYNASTS of LYCIA. Mithrapata. Circa 390-370 BC. AR Sixth Stater (14mm, 1.37g). Uncertain mint. Facing lion scalp / Triskeles; labrys in one section; all within incuse square. Unpublished in standard references. **Starting price:** 60 USD **Estimate:** 100 USD
97		KINGS of LYDIA. Kroisos. Circa 564/53-550/39 BC. AR Twelfth Stater. Sardes mint. (7mm, 0.78g). Confronted foreparts of lion and bull. / Incuse square. Berk 26–7; SNG Ashmolean 775 (Persian Period). **Starting price:** 60 USD **Estimate:** 100 USD
98		CILICIA, Aigeai. Circa 164-27 BC. (20mm, 6.40 g, 12h). Turreted, draped, and veiled bust of Tyche right / Bridled horse's head left; monogram to right. **Starting price:** 30 USD **Estimate:** 50 USD

99

KINGS OF CILICIA. Tarkondimotos, king of Eastern Cilicia. circa 39-31 BC. AE (20 mm, 7.40 g, 1 h), Anazarbos. Diademed head of Tarkondimotos I to right. / ΒΑΣΙΛΕΩΣ - ΤΑΡΚΟΝΔΙΜΟ/ΤΟΥ ΦΙΛΑΝΤΩΝΙΟΥ Zeus seated left, holding Nike in his right hand and scepter with his left. SNG Paris 1913-1916. Wright, New 1.
Starting price: 90 USD
Estimate: 150 USD

100

Ptolemaic Kingdom. Ptolemy II Philadelphos. 285-246 B.C. AR tetradrachm (28 mm, 14.27 g, 12 h). Tyre, 285-261/0 B.C. diademed head of Ptolemy I right, wearing aegis around neck / ΒΑΣΙΛΕΩΣ ΠΤΟΛΕΜΑΙΟΥ, eagle standing left on thunderbolt; to left, club surmounted by Tyre monogram. Svoronos 644; SNG Copenhagen 482–3. Light hairlines, sharp and realistic portrait.
Starting price: 300 USD
Estimate: 500 USD

101

PTOLEMAIC KINGS of EGYPT. Ptolemy II Philadelphos. 285-246 BC. AR Tetradrachm (24mm, 13.57g). Alexandria mint. Diademed head of Ptolemy I right, wearing aegis around neck; tiny Δ behind ear. / Eagle standing left on thunderbolt; EY and monogram to left. Svoronos 362; SNG Copenhagen 90.
Starting price: 90 USD
Estimate: 150 USD

102

PTOLEMAIC KINGS of EGYPT. Ptolemy IV Philopator. 222-205/4 BC. Æ Hemidrachm (34mm, 36.54 g, 11h). Alexandreia mint. Series 5. Diademed head of Zeus-Ammon right / Eagle with closed wings standing left on thunderbolt; to left, filleted cornucopia; ΣΕ monogram between legs. Svoronos 993; SNG Copenhagen 212.
Starting price: 60 USD
Estimate: 100 USD

103

PTOLEMAIC KINGS of EGYPT. Ptolemy VI Philometor. Second sole reign, 163-145 BC. AR Didrachm (21mm, 6.29 g, 12h). Uncertain mint in Cyprus. Dated year 101 of an uncertain era (162/1 BC). Diademed head of Ptolemy I right, wearing aegis around neck / Eagle standing left on thunderbolt; PA (date) on thunderbolt. Svoronos 1209; Olivier 3008 (obv. die A3); Mørkholm, Ptolemaic 182–3 (obv. die A4 [Arados]); SNG Copenhagen 550; DCA 76.
Starting price: 120 USD
Estimate: 200 USD

104

PTOLEMAIC KINGS of EGYPT. Ptolemy VI Philometor. Second sole reign, 163-145 BC. AR Didrachm (20.5mm, 6.44 g, 1h). Uncertain mint in Cyprus. Dated year 101 of an uncertain era (162/1 BC). Diademed head of Ptolemy I right, wearing aegis around neck / Eagle standing left on thunderbolt; PA (date) on thunderbolt. Svoronos 1209; Olivier 2993–3026 (uncertain obv. die); Mørkholm, Ptolemaic 175–88 (uncertain obv. die [Arados]); SNG Copenhagen 550; DCA 76.
Starting price: 90 USD
Estimate: 150 USD

105

PTOLEMAIC KINGS of EGYPT. Ptolemy VI Philometor. Second sole reign, 163-145 BC. Æ (27.5mm, 15.31 g, 11h). Alexandreia mint. Series 7. Head of Isis right, wearing wreath of grain ears, and her hair in long curls / Eagle with open wings standing left on thunderbolt; ΠΑ monogram to left. Svoronos 1384.
Starting price: 60 USD
Estimate: 100 USD

106

SELEUKID EMPIRE. Seleukos II Kallinikos. 246-225 BC. Æ. Arados mint. (17mm, 3.68g). Head of Herakles right, wearing lion skin. / Prow left with Athena figurehead; above, horizontal anchor left. SC C72; HGC 9, –. Rare.
Starting price: 60 USD
Estimate: 100 USD

107

SELEUKID KINGS. Demetrios I Soter. 162-150 BC. AR Drachm. Antioch mint. Dated SE 161 (152/1 BC). (18mm, 4.09g). Diademed head right. / Cornucopia; below, two monograms above AΞP (date). SC 1642.3c; HGC 9, 806; DCA 111.
Starting price: 90 USD
Estimate: 150 USD

108

SELEUKID KINGS of SYRIA. Demetrios I Soter. 162-150 BC. Serrate Æ (15mm, 4.04 g, 11h). Antioch mint. Head of horse left / Head of elephant right. SC 1646; HGC 9, 833.
Starting price: 45 USD
Estimate: 75 USD

109

SELEUKID EMPIRE. Demetrios II Nikator. First reign, 146-138 BC. AR Tetradrachm (26.5mm, 13.40 g, 1h). Phoenician standard. Sidon mint. Dated SE 171 (142/1 BC). Diademed and draped bust right / Eagle standing left; palm frond in background; to left, AOP (date) above monogram; to right, ΣΙΔΩ above aphlaston; monogram between legs. SC 1959.5b; Newell, Tyre –; HGC 9, 970; DCA 153.
Starting price: 180 USD
Estimate: 300 USD

110

SELEUKID EMPIRE. Philip I Philadelphos. c. 95/4-76/5 BC. AR Tetradrachm (27mm, 14.94 g, 12h). Antioch on the Orontes mint. Struck circa 88/7–76/5 BC. Diademed head right / Zeus Nikephoros seated left; to outer left, Φ above A; monogram below throne; all within wreath. SC 2463.2a; HGC 9, 1319.
Starting price: 60 USD
Estimate: 100 USD

111

SELEUKID EMPIRE. Philip I Philadelphos. Circa 95/4-76/5 BC. AR Tetradrachm. Antioch on the Orontes mint. Posthumous issue, struck circa 69-57 BC. (25mm, 14.98g). Diademed head right. / Zeus Nikephoros seated left; A to inner left, monogram below throne, H in exergue; all within wreath. SC 2488.2; HGC 9, 1323.
Starting price: 60 USD
Estimate: 100 USD

112

SELEUKID KINGS of SYRIA. Philip I Philadelphos. Circa 95/4-76/5 BC. AR Tetradrachm. Antioch mint. Posthumus issue, sturck circa 69-57 BC. (25mm, 15.12g). Diademed head right. / Zeus Nikephoros seated left; monogram below throne; Φ to inner left, AΓ in exergue; all within laurel wreath border. SC 2488.7; HGC 9, 1323.
Starting price: 60 USD
Estimate: 100 USD

113

SELEUKID EMPIRE. Philip I Philadelphos. Circa 95/4-76/5 BC. AR Tetradrachm. Antioch on the Orontes mint. Struck circa 88/7–76/5 BC. (25.5mm, 14.93g). Diademed head right. / Zeus Nikephoros seated left; to outer left, Φ above A; N to inner left, monogram below throne; all within wreath. SC 2463.2i; HGC 9, 1319.
Starting price: 60 USD
Estimate: 100 USD

114

PHOENICIA, Arados. Circa 246/5-168/7 BC. AR Tetradrachm (27.5mm, 16.97 g, 1h). In the name and types of Alexander III of Macedon. Dated CY 43 or 44 (217/6 or 216/5 BC). Head of Herakles right, wearing lion skin / Zeus Aëtophoros seated left; palm tree in left field, AP (civic) monogram below throne, date in exergue. Duyrat 1228–33 (obv. die D21); Price 3383 or 3384; DCA 771.
Starting price: 180 USD
Estimate: 300 USD

115

PHOENICIA, Marathos. 221/0-152/1 BC. Æ (22mm, 11.07 g, 1h). Dated CY 90 (170/169 BC). Veiled female head right (Berenike II?) / Marathos standing left, holding aphlaston and leaning on short column. HGC 10, 193.
Starting price: 30 USD
Estimate: 50 USD

116

PHOENICIA, Tyre. Uncertain king. Circa 425-394 BC. AR Fouree Sixteenth Shekel (8mm, 0.74 g, 3h). Hippocamp left on waves / Owl standing left, head facing; crook and flail in background. HGC 10, 327.
Starting price: 30 USD
Estimate: 50 USD

117

PHOENICIA, Tyre. Uncertain king. Circa 425-394 BC. AR Sixteenth Shekel (10mm, 0.36 g, 10h). Hippocamp left on waves / Owl standing left, head facing; crook and flail in background. HGC 10, 327.
Starting price: 30 USD
Estimate: 50 USD

118

PHOENICIA, Tyre. Uncertain king. Circa 425-394 BC. AR Sixteenth Shekel (8.5mm, 0.49 g, 12h). Hippocamp left on waves / Owl standing left, head facing; crook and flail in background. HGC 10, 327.
Starting price: 45 USD
Estimate: 75 USD

119

PHOENICIA, Tyre. Uncertain king. Circa 425-394 BC. AR Sixteenth Shekel (8mm, 0.52 g, 1h). Hippocamp left on waves / Owl standing left, head facing; crook and flail in background. HGC 10, 327.
Starting price: 30 USD
Estimate: 50 USD

120		PHOENICIA, Tyre. Uncertain king. Circa 425-394 BC. AR Sixteenth Shekel (8mm, 0.64 g, 6h). Hippocamp left on waves / Owl standing left, head facing; crook and flail in background. HGC 10, 327. **Starting price:** 45 USD **Estimate:** 75 USD
121		PHOENICIA, Tyre. Uncertain king. Circa 425-394 BC. AR Sixteenth Shekel (8mm, 0.41 g, 12h). Hippocamp left on waves / Owl standing left, head facing; crook and flail in background. HGC 10, 327. **Starting price:** 30 USD **Estimate:** 50 USD
122		PHOENICIA, Tyre. Uncertain king. Circa 425-394 BC. AR Sixteenth Shekel (10mm, 0.57 g, 12h). Hippocamp left on waves / Owl standing left, head facing; crook and flail in background. HGC 10, 327. **Starting price:** 30 USD **Estimate:** 50 USD
123		PHOENICIA, Tyre. Uncertain king. Circa 425-394 BC. AR Sixteenth Shekel (8mm, 0.39 g, 5h). Hippocamp left on waves / Owl standing left, head facing; crook and flail in background. HGC 10, 327. **Starting price:** 30 USD **Estimate:** 50 USD
124		PHOENICIA, Tyre. Uncertain king. Circa 425-394 BC. AR Sixteenth Shekel (8mm, 0.63 g, 9h). Hippocamp left on waves / Owl standing left, head facing; crook and flail in background. HGC 10, 327. **Starting price:** 60 USD **Estimate:** 100 USD
125		PHOENICIA, Tyre. Uncertain king. Circa 425-394 BC. AR Sixteenth Shekel (8.5mm, 0.49 g, 11h). Hippocamp left on waves / Owl standing left, head facing; crook and flail in background. HGC 10, 327. **Starting price:** 60 USD **Estimate:** 100 USD
126		PHOENICIA, Tyre. Uncertain king. Circa 393-311/0 BC. AR Sixteenth Shekel (7mm, 0.42 g, 10h). Dolphin leaping right / Owl standing right, head facing; crook and flail in background. HGC 10, 329. **Starting price:** 45 USD **Estimate:** 75 USD
127		PHOENICIA, Sidon. temp. Ba`alšillem (Sakton) I-Ba'ana. 425-401 BC. AR Sixteenth Shekel (8mm, 0.78 g, 12h). Phoenician galley left before city wall with three towers; in exergue, lion recumbent left / King of Persia standing right, drawing bow, quiver over shoulder. HGC 10, 230. **Starting price:** 75 USD **Estimate:** 125 USD

128		PHOENICIA, Sidon. Ba'lsallim I or II?. Circa 420-410 BC or later. AR 1/64 Shekel (8mm, 0.24 g, 12h). Galley left over waves. / Persian king, wearing crown, holding bow in outstretched left hand and spear or arrow in right, resting on shoulder. BMC -; cf. Betlyon 5. Rare and unpublished type. **Starting price:** 180 USD **Estimate:** 300 USD
129		PHOENICIA, Sidon. Ba`alšillem (Sakton) II. Circa 401-365 BC. AR Sixteenth Shekel (9mm, 0.67 g, 6h). Phoenician galley left, waves below / Persian king or hero, holding dagger in right hand, standing right, fighting lion standing left. HGC 10, 240. **Starting price:** 30 USD **Estimate:** 50 USD
130		PHOENICIA, Sidon. Ba`alšillem (Sakton) II. Circa 401-365 BC. AR Sixteenth Shekel (9mm, 0.59 g, 6h). Phoenician galley left, waves below / Persian king or hero, holding dagger in right hand, standing right, fighting lion standing left. HGC 10, 240. **Starting price:** 30 USD **Estimate:** 50 USD
131		PHOENICIA, Sidon. Ba`alšillem (Sakton) II. Circa 401-365 BC. AR Sixteenth Shekel (9mm, 0.64 g, 12h). Phoenician galley left, waves below / Persian king or hero, holding dagger in right hand, standing right, fighting lion standing left. HGC 10, 240. **Starting price:** 60 USD **Estimate:** 100 USD
132		PHOENICIA, Sidon. `Abd`aštart (Straton) I. Circa 365-352 BC. AR Sixteenth Shekel (10mm, 0.63 g, 12h). Phoenician galley left, waves below / Persian king or hero, holding dagger in right hand, standing right, fighting lion standing left. HGC 10, 245. **Starting price:** 30 USD **Estimate:** 50 USD
133		PHOENICIA, Sidon. `Abd`aštart (Straton) I. Circa 365-352 BC. AR Sixteenth Shekel (10mm, 0.65 g, 12h). Phoenician galley left, waves below / Persian king or hero, holding dagger in right hand, standing right, fighting lion standing left. HGC 10, 245. **Starting price:** 45 USD **Estimate:** 75 USD
134		PHOENICIA, Sidon. Evagoras II of Salamis. Circa 346-343 BC. AR Sixteenth Shekel (10mm, 0.73 g, 12h). Dated RY 1. Phoenician galley left, waves below / Persian king or hero, holding dagger in right hand, standing right, fighting lion standing left. HGC 10, 259. **Starting price:** 45 USD **Estimate:** 75 USD

135		PHOENICIA, Sidon. Evagoras II of Salamis. Circa 346-343 BC. AR Sixteenth Shekel (10mm, 0.56 g, 12h). Dated RY 4. Phoenician galley left, waves below / Persian king or hero, holding dagger in right hand, standing right, fighting lion standing left. HGC 10, 259. **Starting price:** 60 USD **Estimate:** 100 USD
136		PHOENICIA, Sidon. Evagoras II of Salamis. Circa 346-343 BC. AR Sixteenth Shekel (10mm, 0.73 g, 6h). Phoenician galley left, waves below / Persian king or hero, holding dagger in right hand, standing right, fighting lion standing left. HGC 10, 259. **Starting price:** 60 USD **Estimate:** 100 USD
137		PHOENICIA, Sidon. Evagoras II of Salamis. Circa 346-343 BC. AR Sixteenth Shekel (10mm, 0.73 g, 12h). Phoenician galley left, waves below / Persian king or hero, holding dagger in right hand, standing right, fighting lion standing left. HGC 10, 259. **Starting price:** 45 USD **Estimate:** 75 USD
138		PHOENICIA, Sidon. Evagoras II of Salamis. Circa 346-343 BC. AR Sixteenth Shekel (10mm, 0.59 g, 12h). Phoenician galley left, waves below / Persian king or hero, holding dagger in right hand, standing right, fighting lion standing left. HGC 10, 259. **Starting price:** 30 USD **Estimate:** 50 USD
139		PHOENICIA, Sidon. Mazaios (Mazday). Satrap of Eber Nari, 353-333 BC. AR Sixteenth Shekel (9.5mm, 0.71 g, 12h). Phoenician galley left, waves below / Persian king or hero, holding dagger in right hand, standing right, fighting lion standing left. HGC 10, 265. **Starting price:** 45 USD **Estimate:** 75 USD
140		PHOENICIA, Sidon. Mazaios (Mazday). Satrap of Eber Nari, 353-333 BC. AR Sixteenth Shekel (9.5mm, 0.75 g, 12h). Phoenician galley left, waves below / Persian king or hero, holding dagger in right hand, standing right, fighting lion standing left. HGC 10, 265. **Starting price:** 60 USD **Estimate:** 100 USD
141		PHOENICIA, Sidon. Mazaios (Mazday). Satrap of Eber Nari, 353-333 BC. AR Sixteenth Shekel (9.5mm, 0.69 g, 12h). Phoenician galley left, waves below / Persian king or hero, holding dagger in right hand, standing right, fighting lion standing left. HGC 10, 265. **Starting price:** 45 USD **Estimate:** 75 USD

142		PHILISTIA, Uncertain mint in Palestine. Mid 5th century-333 BC. AR Obol (8.5mm, 0.70 g, 2h). Imitating Athens. Helmeted head of Athena right with profile eye / Owl standing right, head facing; olive spray to left. Gitler & Tal IX.1O. **Starting price:** 45 USD **Estimate:** 75 USD
143		PHILISTIA, Uncertain mint in Palestine. Mid 5th century-333 BC. AR Hemiobol (8mm, 0.22 g, 4h). Imitating Athens. Helmeted head of Athena right with profile eye / Owl standing right, head facing; olive spray to left. Gitler & Tal IX.1O. **Starting price:** 30 USD **Estimate:** 50 USD
144		PHILISTIA (PALESTINE), Uncertain mint. Mid 5th century-333 BC. AR Hemiobol. (6.5mm, 0.30g). Helmeted head of Athena right. / Owl standing right, head facing; olive spray behind. Cf. Gitler & Tal IX.1 (unrecorded denomination); HGC 10, –. Rarer denomination than the typical obol you will see. **Starting price:** 120 USD **Estimate:** 200 USD
145		PHILISTIA (PALESTINE), Uncertain mint. Mid 5th century-333 BC. AR Hemiobol. Imitating Athens. (7mm, 0.32g). Helmeted head of Athena right. / Owl standing left, head facing; olive spray behind; all within incuse square. Gitler & Tal X.2HOa; HGC 10, -; Hendin -. **Starting price:** 300 USD **Estimate:** 500 USD
146		LEVANTINE REGION, Uncertain. 4th century BC. AR Obol (8.5mm, 0.78g). Imitating Athens. Helmeted head of Athena right, with profile eye / Owl standing right, head facing. **Starting price:** 60 USD **Estimate:** 100 USD
147		LEVANTINE REGION, Uncertain. 4th century BC. AR Obol. Imitating Athens. (9mm, 0.61g). Helmeted head of Athena right, with profile eye. / Owl standing right, head facing. **Starting price:** 60 USD **Estimate:** 100 USD
148		LEVANTINE REGION, Uncertain. 4th century BC. AR Obol. Imitating Athens. (9.5mm, 0.85g). Helmeted head of Athena right, with profile eye. / Owl standing right, head facing. **Starting price:** 45 USD **Estimate:** 75 USD
149		JUDAEA, Achaemenid Province (Yehud). Anonymous. Circa 375-332 BCE. AR Gerah – Obol (8mm, 0.50 g). Helmeted head of Athena right / Owl standing right, head facing. Hendin 1050. **Starting price:** 120 USD **Estimate:** 200 USD

150		JUDAEA, Achaemenid Province (Yehud). Anonymous. Circa 375-332 BCE. AR Gerah – Obol (8mm, 0.51 g). Helmeted head of Athena right / Owl standing right, head facing. Hendin 1050. **Starting price:** 120 USD **Estimate:** 200 USD
151		JUDAEA, Achaemenid Province (Yehud). Anonymous. Circa 375-332 BCE. AR Gerah – Obol (7mm, 0.49 g). Helmeted head of Athena right / Owl standing right, head facing. Hendin 1050. **Starting price:** 120 USD **Estimate:** 200 USD
152		JUDAEA, Achaemenid Province (Yehud). Anonymous. Circa 375-332 BCE. AR Gerah – Obol (7.5mm, 0.53 g). Helmeted head of Athena right / Owl standing right, head facing; lily to left. Meshorer 6a; Hendin 1050; HGC 10, 437. **Starting price:** 90 USD **Estimate:** 150 USD
153		JUDAEA, Hasmoneans. Mattathias Antigonos. 40-37 BCE. Æ Prutah (13mm, 1.60 g). Crossed cornucopias tied with ribbons; kernel of grain between / Legend within wreath. Hendin 483. **Starting price:** 30 USD **Estimate:** 50 USD
154		PTOLEMAIC KINGS of EGYPT. Ptolemy I Soter. 305-282 BC. AR Quarter Ma'ah – Obol (6mm, 0.20 g). Attic standard. Jerusalem mint. Struck circa 302/1-294 BC. Youthful male head right / Eagle standing left with wings spread; 'YHD' in Hebrew to left. Meshorer 29; Hendin 1076. **Starting price:** 300 USD **Estimate:** 500 USD
155		Achaemenid Empire. Darios I to Xerxes II. Circa 485-420 BC. AV Daric. Lydo-Milesian standard. Sardes mint. (13mm, 8.32 g). Persian king or hero, wearing kidaris and kandys, quiver over shoulder, in kneeling-running stance right, holding spear and bow. / Incuse punch. Carradice Type IIIb, Group A/B (pl. XIII, 27); Meadows, Administration 321; BMC Arabia pl. XXIV, 26; Sunrise 24. **Starting price:** 600 USD **Estimate:** 1'000 USD
156		Achaemenid Empire. Gold Daric. Time of Darios I to Xerxes II. Sardes, circa 485-420 BC. (14mm, 8.29g, 2h). Persian Great King or hero, wearing kidaris and kandys, in kneeling-running attitude on exergual line to right, holding apple-tipped spear and strung bow; quiver over shoulder. / Rectangular incuse punch. Carradice Type IIIb, Group A/B (pl. XIII, 27); BMC Arabia pl. XXIV, 26; Sunrise 24. **Starting price:** 600 USD **Estimate:** 1'000 USD

157		PERSIA, Achaemenid Empire. Darios I to Xerxes II. Circa 485-420 BC. AV Daric (14mm, 8.33 g). Lydo-Milesian standard. Sardes mint. Persian king or hero, wearing kidaris and kandys, quiver over shoulder, in kneeling-running stance right, holding spear and bow / Incuse punch. Carradice Type IIIb, Group A/B (pl. XIII, 27); Meadows, Administration 321; BMC Arabia pl. XXIV, 26; Sunrise 24. **Starting price:** 750 USD **Estimate:** 1'250 USD
158		PERSIA, Achaemenid Empire. Darius I to Xerxes II. 485-420 BC. AR Siglos (14mm, 5.50 g). Lydo-Milesian standard. Sardes mint. Persian king or hero, wearing kidaris and kandys, quiver over shoulder, in kneeling-running stance right, holding spear and bow / Incuse punch. Carradice Type IIIb (early). **Starting price:** 180 USD **Estimate:** 300 USD
159		PERSIA, Achaemenid Empire. Darius I to Xerxes II. 485-420 BC. AR Siglos (14mm, 5.56 g). Lydo-Milesian standard. Sardes mint. Persian king or hero, wearing kidaris and kandys, quiver over shoulder, in kneeling-running stance right, holding spear and bow / Incuse punch. Carradice Type IIIb (early). **Starting price:** 240 USD **Estimate:** 400 USD
160		PERSIA, Achaemenid Empire. Darius I to Xerxes II. 485-420 BC. AR Siglos (15mm, 5.45 g). Sardes mint. Persian king or hero, wearing kidaris and kandys, quiver over shoulder, in kneeling-running stance right, holding spear and bow / Incuse punch. Carradice Type IIIb. **Starting price:** 90 USD **Estimate:** 150 USD
161		PERSIA, Achaemenid Empire. Darius I to Xerxes II. 485-420 BC. AR Siglos (15mm, 5.50 g). Lydo-Milesian standard. Sardes mint. Persian king or hero, wearing kidaris and kandys, quiver over shoulder, in kneeling-running stance right, holding spear and bow / Incuse punch. Carradice Type IIIb. **Starting price:** 90 USD **Estimate:** 150 USD
162		PERSIA, Achaemenid Empire. Darius I to Xerxes II. 485-420 BC. AR Siglos (16mm, 5.39 g). Lydo-Milesian standard. Sardes mint. Persian king or hero, wearing kidaris and kandys, quiver over shoulder, in kneeling-running stance right, holding spear and bow / Incuse punch. Carradice Type IIIb. **Starting price:** 60 USD **Estimate:** 100 USD
163		PERSIA, Achaemenid Empire. Darius I to Xerxes II. 485-420 BC. AR Siglos (15mm, 5.56 g). Lydo-Milesian standard. Sardes mint. Persian king or hero, wearing kidaris and kandys, quiver over shoulder, in kneeling-running stance right, holding spear and bow / Incuse punch. Carradice Type IIIb. **Starting price:** 60 USD **Estimate:** 100 USD

164		PERSIA, Achaemenid Empire. Darius I to Xerxes II. 485-420 BC. AR Siglos (15mm, 5.57 g). Lydo-Milesian standard. Sardes mint. Persian king or hero, wearing kidaris and kandys, quiver over shoulder, in kneeling-running stance right, holding spear and bow / Incuse punch. Carradice Type IIIb. **Starting price:** 60 USD **Estimate:** 100 USD
165		PERSIA, Achaemenid Empire. Darius I to Xerxes II. 485-420 BC. AR Siglos (16mm, 5.49 g). Lydo-Milesian standard. Sardes mint. Persian king or hero, wearing kidaris and kandys, quiver over shoulder, in kneeling-running stance right, holding spear and bow / Incuse punch. Carradice Type IIIb. **Starting price:** 60 USD **Estimate:** 100 USD
166		PERSIA, Achaemenid Empire. Darius I to Xerxes II. 485-420 BC. AR Siglos (16mm, 5.44 g). Lydo-Milesian standard. Sardes mint. Persian king or hero, wearing kidaris and kandys, quiver over shoulder, in kneeling-running stance right, holding spear and bow / Incuse punch. Carradice Type IIIb. **Starting price:** 45 USD **Estimate:** 75 USD
167		PERSIA, Achaemenid Empire. Darius I to Xerxes II. 485-420 BC. AR Siglos (15mm, 5.31 g). Lydo-Milesian standard. Sardes mint. Persian king or hero, wearing kidaris and kandys, quiver over shoulder, in kneeling-running stance right, holding spear and bow / Incuse punch. Carradice Type IIIb. See Hill, BMC Persia, nos. 22, 95, and 96 for the three on this coin. **Starting price:** 45 USD **Estimate:** 75 USD
168		PERSIA, Achaemenid Empire. Darius I to Xerxes II. 485-420 BC. AR Siglos (15mm, 5.41 g). Lydo-Milesian standard. Sardes mint. Persian king or hero, wearing kidaris and kandys, quiver over shoulder, in kneeling-running stance right, holding spear and bow / Incuse punch. Carradice Type IIIb. See Hill, BMC Persia, nos. 87, and 97 for the three on this coin. Also has a diamond shaped countermark with a dividing line through the center not listed by Hill. **Starting price:** 45 USD **Estimate:** 75 USD
169		PERSIA, Achaemenid Empire. Darius I to Xerxes II. 485-420 BC. AR Siglos (16mm, 5.46 g). Lydo-Milesian standard. Sardes mint. Persian king or hero, wearing kidaris and kandys, quiver over shoulder, in kneeling-running stance right, holding spear and bow / Incuse punch. Carradice Type IIIb. See Hill, BMC Persia, nos. 110 and 138 for the two on this coin. **Starting price:** 60 USD **Estimate:** 100 USD
170		PERSIA, Achaemenid Empire. Darius I to Xerxes II. 485-420 BC. AR Siglos (16mm, 5.57 g). Lydo-Milesian standard. Sardes mint. Persian king or hero, wearing kidaris and kandys, quiver over shoulder, in kneeling-running stance right, holding spear and bow / Incuse punch. Carradice Type IIIb. **Starting price:** 45 USD **Estimate:** 75 USD

171

PERSIA, Achaemenid Empire. Darius I to Xerxes II. 485-420 BC. AR Siglos (15mm, 5.50 g). Lydo-Milesian standard. Sardes mint. Persian king or hero, wearing kidaris and kandys, quiver over shoulder, in kneeling-running stance right, holding spear and bow / Incuse punch. Carradice Type IIIb.
Starting price: 60 USD
Estimate: 100 USD

172

PERSIA, Achaemenid Empire. Darius I to Xerxes II. 485-420 BC. AR Siglos (15mm, 5.48 g). Lydo-Milesian standard. Sardes mint. Persian king or hero, wearing kidaris and kandys, quiver over shoulder, in kneeling-running stance right, holding spear and bow / Incuse punch. Carradice Type IIIb.
Starting price: 60 USD
Estimate: 100 USD

173

PERSIA, Achaemenid Empire. Darius I to Xerxes II. 485-420 BC. AR Siglos (14mm, 5.56 g). Lydo-Milesian standard. Sardes mint. Persian king or hero, wearing kidaris and kandys, quiver over shoulder, in kneeling-running stance right, holding spear and bow / Incuse punch. Carradice Type IIIb.
Starting price: 75 USD
Estimate: 125 USD

174

PERSIA, Achaemenid Empire. Artaxerxes I to Xerxes II. 455-420 BC. AR Siglos (15mm, 5.40 g). Lydo-Milesian standard. Sardes mint. Persian king or hero, wearing kidaris and kandys, quiver over shoulder, in kneeling-running stance right, holding dagger in right hand, bow in left / Incuse punch. Carradice Type IV, Group B.
Starting price: 60 USD
Estimate: 100 USD

175

PERSIA, Achaemenid Empire. Artaxerxes I to Xerxes II. 455-420 BC. AR Siglos (16mm, 5.44 g). Lydo-Milesian standard. Sardes mint. Persian king or hero, wearing kidaris and kandys, quiver over shoulder, in kneeling-running stance right, holding dagger in right hand, bow in left / Incuse punch. Carradice Type IV, Group B.
Starting price: 60 USD
Estimate: 100 USD

176

PERSIA, Achaemenid Empire. Artaxerxes I to Xerxes II. 455-420 BC. AR Siglos (14mm, 5.41 g). Lydo-Milesian standard. Sardes mint. Persian king or hero, wearing kidaris and kandys, quiver over shoulder, in kneeling-running stance right, holding dagger in right hand, bow in left / Incuse punch. Carradice Type IV, Group B.
Starting price: 45 USD
Estimate: 75 USD

177

PERSIA, Achaemenid Empire. Artaxerxes I to Xerxes II. 455-420 BC. AR Siglos (17mm, 5.57 g). Lydo-Milesian standard. Sardes mint. Persian king or hero, wearing kidaris and kandys, quiver over shoulder, in kneeling-running stance right, holding dagger in right hand, bow in left / Incuse punch. Carradice Type IV, Group B.
Starting price: 45 USD
Estimate: 75 USD

178		PERSIA, Achaemenid Empire. Artaxerxes I to Xerxes II. 455-420 BC. AR Siglos (16mm, 5.63 g). Lydo-Milesian standard. Sardes mint. Persian king or hero, wearing kidaris and kandys, quiver over shoulder, in kneeling-running stance right, holding dagger in right hand, bow in left / Incuse punch. Carradice Type IV, Group B. **Starting price:** 45 USD **Estimate:** 75 USD
179		PERSIA, Achaemenid Empire. Artaxerxes I to Xerxes II. 455-420 BC. AR Siglos (15mm, 5.54 g). Lydo-Milesian standard. Sardes mint. Persian king or hero, wearing kidaris and kandys, quiver over shoulder, in kneeling-running stance right, holding dagger in right hand, bow in left / Incuse punch. Carradice Type IV, Group B. **Starting price:** 45 USD **Estimate:** 75 USD
180		PERSIA, Achaemenid Empire. Artaxerxes I to Xerxes II. 455-420 BC. AR Siglos (14mm, 5.36 g). Lydo-Milesian standard. Sardes mint. Persian king or hero, wearing kidaris and kandys, quiver over shoulder, in kneeling-running stance right, holding dagger in right hand, bow in left / Incuse punch. Carradice Type IV, Group B. **Starting price:** 60 USD **Estimate:** 100 USD
181		PERSIA, Achaemenid Empire. Artaxerxes I to Xerxes II. 455-420 BC. AR Siglos (14mm, 5.61 g). Lydo-Milesian standard. Sardes mint. Persian king or hero, wearing kidaris and kandys, quiver over shoulder, in kneeling-running stance right, holding dagger in right hand, bow in left / Incuse punch. Carradice Type IV, Group B. **Starting price:** 45 USD **Estimate:** 75 USD
182		Achaemenid Empire. Artaxerxes I to Artaxerxes III. Circa 455-340 BC. AR Thirty-second Siglos(?) (5mm, 0.12g). Sardes mint(?). Upper torso of Persian king or hero, quiver over shoulder, right, [holding dagger in right hand?], bow in left / Incuse punch. Cf. Carradice Type IV, otherwise unpublished in the standard references. Very rare. **Starting price:** 120 USD **Estimate:** 200 USD
183		KINGS of PARTHIA. Vologases III, AD 105-147. Silver Drachm. (19mm, 3.82g) Diademed bust left. / ΒΑΣΙΛΕΩΣ ΒΑΣΙΛΕΩΝ ΑΡΣΑΚΟΥ ΕΥΕΡΓΕΤΟΥ ΔΙΚΑΙΟΣ ΕΠΙΦΑΝΟΥΣ ΦΙΛΕΛΛΗΝΟΣ, Archer seated right holding bow. Sellwood type 78. **Starting price:** 45 USD **Estimate:** 75 USD
184		KINGS of PARTHIA. Vologases III, AD 105-147. Silver Drachm. (20mm, 3.60g) Diademed bust left. / ΒΑΣΙΛΕΩΣ ΒΑΣΙΛΕΩΝ ΑΡΣΑΚΟΥ ΕΥΕΡΓΕΤΟΥ ΔΙΚΑΙΟΣ ΕΠΙΦΑΝΟΥΣ ΦΙΛΕΛΛΗΝΟΣ, Archer seated right holding bow. Sellwood type 78 **Starting price:** 60 USD **Estimate:** 100 USD

185		KINGS of PARTHIA. Vologases III, AD 105-147. Silver Drachm. (22mm, 3.57g) Diademed bust left. / ΒΑΣΙΛΕΩΣ ΒΑΣΙΛΕΩΝ ΑΡΣΑΚΟΥ ΕΥΕΡΓΕΤΟΥ ΔΙΚΑΙΟΣ ΕΠΙΦΑΝΟΥΣ ΦΙΛΕΛΛΗΝΟΣ, Archer seated right holding bow. Sellwood type 78.2 **Starting price:** 60 USD **Estimate:** 100 USD
186		KINGS of PARTHIA. Vologases III, AD 105-147. Silver Drachm. (23mm, 3.50g) Diademed bust left. / ΒΑΣΙΛΕΩΣ ΒΑΣΙΛΕΩΝ ΑΡΣΑΚΟΥ ΕΥΕΡΓΕΤΟΥ ΔΙΚΑΙΟΣ ΕΠΙΦΑΝΟΥΣ ΦΙΛΕΛΛΗΝΟΣ, Archer seated right holding bow. Sellwood type 78.2 **Starting price:** 60 USD **Estimate:** 100 USD
187		KINGS of PARTHIA. Vologases III, AD 105-147. Silver Drachm. (19mm, 3.62g) Diademed bust left. / ΒΑΣΙΛΕΩΣ ΒΑΣΙΛΕΩΝ ΑΡΣΑΚΟΥ ΕΥΕΡΓΕΤΟΥ ΔΙΚΑΙΟΣ ΕΠΙΦΑΝΟΥΣ ΦΙΛΕΛΛΗΝΟΣ, Archer seated right holding bow. Sellwood type 78.2 **Starting price:** 60 USD **Estimate:** 100 USD
188		SPAIN. Ilercavonia-Dertosa. Æ semis. Reign of Tiberius. AD 14-37. (25mm, 7.70g) TI. CAESAR. DIVI. AVG. F. AVGVSTVS, laureate head of Tiberius right. / Merchant galley under sail left, M H I ILERCAVONI around bottom edge, DERT below ship. RPC 207. Calicó 829. Very scarce. **Starting price:** 30 USD **Estimate:** 50 USD
189		SPAIN, Turiaso. Tiberius. AD 14-37. Æ As (28mm, 11.27 g, 4h). C. Caecilius Sere. and M. Val. Quad., duoviri. Laureate head right / Bull standing right, head facing. RPC I 417. **Starting price:** 45 USD **Estimate:** 75 USD
190		GAUL, Nemausus. Augustus with Agrippa. 27 BC-AD 14. Æ As (26mm, 12.55 g, 5h). Struck 10 BC-AD 10. Heads of Agrippa left, wearing rostral crown and laurel wreath, and Augustus right, wearing laurel wreath, back to back. / Crocodile right chained to palm frond with short fronds; palms fronds below. RPC I 524; RIC I 1589. **Starting price:** 45 USD **Estimate:** 75 USD
191		GAUL, Nemausus. Augustus with Agrippa. 27 BC-AD 14. Æ As (24mm, 7.43 g, 9h). Struck 10 BC-AD 10. Heads of Agrippa left, wearing rostral crown and laurel wreath, and Augustus right, wearing laurel wreath, back to back. / Crocodile right chained to palm frond with short fronds; palms fronds below. RPC I 524; RIC I 1589. **Starting price:** 45 USD **Estimate:** 75 USD

192

MACEDON, Thessalonica. Mark Antony and Octavian. 37 BC. Æ (19mm, 7.80 g, 6h). Head of Agonothesia right / ANT/KAI, in two lines within wreath. RPC I 1552.
Starting price: 45 USD
Estimate: 75 USD

193

MACEDON, Thessalonica. Augustus, with Divus Julius Caesar. 27 BC-AD 14. Æ (19mm, 6.76 g). Restitution issue. Struck under Domitian, circa AD 81-96. Bare head of Divus Julius Caesar right / Bare head of Augustus right. RPC I 1555.
Starting price: 60 USD
Estimate: 100 USD

194

MACEDON, Thessalonica. Pseudo-autonomous issue. A.D. 180-220. (18mm, 5.41 g, 2h) OECCALONIKH, Turreted and veiled bust of Tyche right. / Legend in four lines within wreath. SNG Cop. 388.
Starting price: 75 USD
Estimate: 125 USD

195

MACEDON, Thessalonica. Gordian III. AD 238-244. Æ (25mm, 12.57 g, 2h). Radiate and cuirassed bust right / Nike standing left, holding palm in left arm, branch in right hand over five apples and prize urn. Moushmov 6803. Centering mark on obverse.
Starting price: 120 USD
Estimate: 200 USD

196

Cyprus, uncertain mint. Time of Augustus(?), 27 BC-AD 14. (2.50g, 16mm, 3h.) Scorpion. / Wreath. RPC I - (but cf. 3916); RPC I Suppl. -; cf. CNG E-250, 23 February 2011, lot 242.
Starting price: 90 USD
Estimate: 150 USD

197

Cyprus, uncertain mint. Time of Augustus(?), 27 BC-AD 14. (2.51g, 15mm, 2h.) Scorpion. / Wreath. RPC I - (but cf. 3916); RPC I Suppl. -; cf. CNG E-250, 23 February 2011, lot 242.
Starting price: 90 USD
Estimate: 150 USD

198

MOESIA INFERIOR, Marcianopolis. Septimius Severus, with Julia Domna. AD 193-211. Æ Pentassarion (27mm, 11.93 g, 6h). Flavius Ulpianus, legatus consularis. Struck AD 210-211. Laureate, draped, and cuirassed bust of Septimius Severus and draped bust of Julia Domna facing one another / Fortuna standing left, holding rudder and cornucopia; Є (mark of value) to left. Varbanov 863 var (obverse legend).
Starting price: 30 USD
Estimate: 50 USD

199

CARIA, Antioch ad Maeandrum. AE (18mm, 5,65g). Pseudo-autonomous issue struck during the reign of the Antonines, circa AD 96-192. ΒΟΥΛΗ, veiled and draped bust of Boule right. / ΑΝΤΙΟΧΕΩΝ, Nike advancing left, holding wreath and palm. RPC Online 9222. Rare.
Starting price: 120 USD
Estimate: 200 USD

200

SYRIA, Seleucis and Pieria. Antioch. Philip I Philadelphos. Circa 95/4-76/5 BC. AR Tetradrachm (24mm, 13.94 g, 12h). Posthumous issue under Roman administration. Caesarian era. Diademed head right / Zeus Nicephorus seated left; monogram of Antioch to inner left, monogram below throne, all within wreath. RPC I 4128; HGC 9, 1360.
Starting price: 60 USD
Estimate: 100 USD

201

SELEUCIS and PIERIA, Antioch. Philip I. AD 244-249. BI Tetradrachm (27mm, 14.30g). Struck AD 248-249. Laureate, draped, and cuirassed bust right / Eagle standing right, with wings spread, holding wreath in beak; ANTIOXIA/SC below.
Starting price: 120 USD
Estimate: 200 USD

202

SELEUKID EMPIRE. Philip I Philadelphos. Circa 95/4-76/5 BC. AR Tetradrachm. Antioch on the Orontes mint. Posthumous issue, struck circa 69-57 BC. (26mm, 13.63g) Diademed head right. / Zeus Nikephoros seated left; A to inner left, monogram below throne. HGC 9, 1323.
Starting price: 75 USD
Estimate: 125 USD

203

SELEUCIS and PIERIA, Antioch. Aulus Gabinius. 57-55 BC. AR Tetradrachm (25mm, 13.43g). In the name and types of Philip I Philadelphus. Diademed head right. / ΒΑΣΙΛΕΩΣ/ΦΙΛΙΠΠΟΥ to right, ΕΠΙΦΑΝΟΥΣ/ΦΙΛΑΔΕΛΦΟΥ to left, Zeus Nicephorus enthroned left; thunderbolt above, monogram of Gabinius to lower inner left, monogram below throne; all within laurel wreath. McAlee 1; RPC I 4124; HGC 9, 1356.
Starting price: 60 USD
Estimate: 100 USD

204

SYRIA, Seleucis and Pieria. Antioch. temp. Q. Caecilius Bassus. de facto proconsul, 46-44 BC. AR Tetradrachm. In the name and types of the Seleucid king Philip I Philadelphus. Dated year 4 of the Caesarian Era (46/5 BC). (26mm, 14.19g). Diademed head right. / Zeus Nicephorus seated left; monogram of Antioch to inner left, monogram below throne, Δ (date) in exergue; all within wreath. RPC 4128; McAlee 5a; Prieur 5; SC 2491.2a; DCA 389; HGC 9, 1360.
Starting price: 90 USD
Estimate: 150 USD

205

SELEUCIS and PIERIA, Antioch. Philip II. AD 247-249. Æ 8 Assaria (29mm, 15.85 g, 12h). Laureate, draped, and cuirassed bust of Philip II right / Turreted, draped, and veiled bust of Tyche right; above, ram leaping right, head left; Δ-Є and S-C across field, star below. McAlee 1073.
Starting price: 30 USD
Estimate: 50 USD

206

EGYPT, Alexandria. Nero. AD 54-68. BI Tetradrachm (23mm, 12.77 g, 11h). Dated RY 12 (AD 65/66). Radiate bust of Nero right, wearing aegis / Draped bust right of Alexandria, wearing elephant-skin cap; L IB (date) before. RPC I 5289; Emmett 109.12.
Starting price: 45 USD
Estimate: 75 USD

207

EGYPT, Alexandria. Nero, with Divus Augustus. AD 54-68. BI Tetradrachm (25mm, 12.52 g, 12h). Dated RY 13 (AD 66/67). Radiate bust left, wearing aegis; L IΓ (date) before / ΘΕΟΣ ΣΕΒΑΣΤΟΣ, radiate head of Augustus right. RPC I 5294; Emmett 113.13.
Starting price: 45 USD
Estimate: 75 USD

208

EGYPT, Alexandria. Claudius. AD 41-54. BI Tetradrachm (24mm, 9.40 g, 12h). Dated RY 4 (AD 43/44). Laureate head right; L Δ (date) below chin / Messalina standing facing, head left, leaning on short column, holding two children in outstretched right hand, grain ears with left. RPC I 5145; Emmett 74.4.
Starting price: 60 USD
Estimate: 100 USD

209

EGYPT, Alexandria. Otho. AD 69. BI Tetradrachm (23mm, 12.37 g, 12h). Dated RY 1 (AD 69). Laureate head right; L A (date) below chin / Kratesis standing facing, head left, holding Nike and trophy. Dattari (Savio) 328; RPC I 5361; Emmett 185.1.
Starting price: 180 USD
Estimate: 300 USD

210

EGYPT, Alexandria. Vespasian. 69-79 AD. BI Tetradrachm (24mm, 12.25 g, 10h). Dated RY 1 (69 AD). Laureate head right; L A (date) before) / EI-PH-NH, Eirene standing left, holding branch and caduceus. Milne 380; Emmett 203.
Starting price: 45 USD
Estimate: 75 USD

211

EGYPT, Alexandria. Severus Alexander. AD 222-235. Potin Tetradrachm (21mm, 14.42 g, 11h). Dated RY 2 (AD 222/3). Laureate, draped, and cuirassed bust right / Tyche standing facing, holding rudder and cornucopia; L B to upper left. Dattari (Savio) 4373; Emmett 3139.2.
Starting price: 45 USD
Estimate: 75 USD

212

EGYPT, Alexandria. Severus Alexander. AD 222-235. Potin Tetradrachm (23mm, 10.75 g, 11h). Dated RY 5 (AD 225/226). Laureate, draped, and cuirassed bust right / Eagle standing left, head right, holding wreath in beak; L Є across field. Dattari (Savio) 4409; Emmett 3099.5.
Starting price: 30 USD
Estimate: 50 USD

213

EGYPT, Alexandria. Severus Alexander. AD 222-235. Potin Tetradrachm (22mm, 10.96 g, 12h). Dated RY 13 (AD 233/234). Laureate, draped, and cuirassed bust right / Helmeted bust of Athena Parthenos right with aegis; L ΙΓ to left, palm frond to right. Dattari (Savio) 4276; Emmett 3093.13.
Starting price: 60 USD
Estimate: 100 USD

214

EGYPT, Alexandria. Maximinus I. AD 235-238. Potin Tetradrachm (24mm, 13.34 g, 12h). Dated RY 2 (AD 235/236). Laureate, draped, and cuirassed bust right / Nike advancing left, holding wreath and palm frond; LB to right. Dattari (Savio) 4581; Emmett 3289.2.
Starting price: 60 USD
Estimate: 100 USD

215

EGYPT, Alexandria. Maximinus I. AD 235-238. Potin Tetradrachm (23mm, 13.38 g, 12h). Dated RY 3 (AD 236/7). Laureate, draped, and cuirassed bust right / Nike advancing left, holding palm frond and wreath; L Γ before. Dattari 4583; Emmett 3288.3.
Starting price: 45 USD
Estimate: 75 USD

216

EGYPT, Alexandria. Gallienus. AD 260-268. Potin Tetradrachm (23mm, 10.13 g, 12h). Dated RY 12 (AD 264/5). AVT K Π ΛIK ΓAΛΛIHNOC CEB, laureate and cuirassed bust right / Tyche seated left, modius on head, holding rudder and cornucopiae, LIB to left, palm branch in right field. Milne 4108.
Starting price: 45 USD
Estimate: 75 USD

217

EGYPT, Alexandria. Claudius II Gothicus. AD 268-270. BI Tetradrachm (21mm, 9.81 g, 12h). Dated RY 2 (AD 269). Laureate, draped, and cuirassed bust right / Eagle standing right, holding wreath in beak, palm over shoulder; L-B (date) across field. Dattari 5412. BMC 2335. Milne 4276.
Starting price: 30 USD
Estimate: 50 USD

218

EGYPT, Alexandria. Claudius II Gothicus. AD 268-270. BI Tetradrachm (21mm, 9.81 g, 12h). Dated RY 2 (AD 269). Laureate, draped, and cuirassed bust right / Eagle standing right, holding wreath in beak, palm over shoulder; L-B (date) across field. Dattari 5412. BMC 2335. Milne 4276.
Starting price: 60 USD
Estimate: 100 USD

219

EGYPT, Alexandria. Aurelian. AD 270-275. Potin Tetradrachm (21.5mm, 9.15 g, 11h). Dated RY 5 (AD 274/5). A K L DOM AVPHΛIANOC CEB, laureate and cuirassed bust right / ETOYC, eagle standing left, head right, with wreath in its beak. Milne 4426.
Starting price: 30 USD
Estimate: 50 USD

220

EGYPT, Alexandria. Aurelian. AD 270-275. Potin Tetradrachm (20mm, 6.93 g, 11h). Dated RY 5 (AD 274/5). A K L DOM AVPHΛIANOC CEB, laureate and cuirassed bust right / ETOYC, eagle standing left, head right, with wreath in its beak. Milne 4426.
Starting price: 30 USD
Estimate: 50 USD

221

EGYPT, Alexandria. Probus. AD 276-282. BI Tetradrachm (18mm, 7.40 g, 12h). Dated RY 5 (AD 279/80). Laureate, draped, and cuirassed bust right / Homonoia standing facing, holding double cornucopia in left hand and olive branch in right hand; Є above L to left. Dattari 5534; Emmett 3989.
Starting price: 30 USD
Estimate: 50 USD

222

EGYPT, Alexandria. Carinus. AD 283-285. Potin Tetradrachm (18mm, 7.65 g, 12h). Dated RY 3 (AD 284/5). AKMAKA PINOCCEB, Laureate and cuirassed bust right. / ETOYC Γ, Homonoia standing left, raising right arm, holding double cornucopia. Emmett 4009.
Starting price: 30 USD
Estimate: 50 USD

223

CAPPADOCIA, Caesarea. Hadrian. AD 117-138. AR Didrachm (21mm, 5.98 g, 6h). Dated Cos. 3 (AD 128-138). Laureate head right / Club. Metcalf, Caesarea 99.
Starting price: 75 USD
Estimate: 125 USD

224

COMMAGENE, Zeugma. Philip II. AD 247-249. Æ (28mm, 12.58 g, 12h). Laureate, draped, and cuirassed bust right; c/m: eagle right within circular incuse / Tetrastyle temple with peribolos containing grove of trees; capricorn right in exergue. Butcher 31c; for c/m: Howgego 340.
Starting price: 45 USD
Estimate: 75 USD

225

COMMAGENE, Zeugma. Philip II. AD 247-249. Æ (29mm, 13.38 g, 10h). Laureate, draped, and cuirassed bust right / Tetrastyle temple, with peribolos containing grove of trees; capricorn right in exergue. Butcher 31c.
Starting price: 45 USD
Estimate: 75 USD

226

COMMAGENE, Zeugma. Philip II. AD 247-249. Æ (28.5mm, 16.24 g, 12h). Laureate, draped, and cuirassed bust right / Tetrastyle temple, with peribolos containing grove of trees; capricorn right in exergue. Butcher 31c.
Starting price: 45 USD
Estimate: 75 USD

227

COMMAGENE , Zeugma. Otacilia Severa. Augusta, AD 244-249. Æ (29mm, 15.27 g, 10h). Draped bust right, wearing stephane / Tetrastyle temple with peribolos containing grove enclosed by colonnades and tetrastyle temple; capricorn right in exergue. Butcher 31b.
Starting price: 45 USD
Estimate: 75 USD

228

PHOENICIA, Tyre. Caracalla. AD 198-217. AR Tetradrachm. Struck AD 213-217. (26.5mm, 13.18g). Laureate, draped, and cuirassed bust right. / Eagle standing facing on club right, head left, with wings spread and wreath in beak; murex shell between legs. Prieur 1551.
Starting price: 120 USD
Estimate: 200 USD

229

PHOENICIA, Tyre. Caracalla. AD 198-217. AR Tetradrachm. Struck AD 213-217. (26mm, 13.64g). Laureate, draped, and cuirassed bust right. / Eagle standing facing on club right, head left, with wings spread and wreath in beak; murex shell between legs. Prieur 1551.
Starting price: 90 USD
Estimate: 150 USD

230

JUDAEA, Hasmoneans. Judas Aristobulus I. 104-103 BC. Æ Prutah (14mm, 2.84 g, 2h). Jerusalem mint. Paleo-Hebrew legend in five lines within wreath / Splayed double cornucopia with pomegranate rising between horns. Meshorer group U; Hendin 1143; HGC 10, 634. Ex. Superior, “The Dr. Charles L. Ruby Collection, Part 2”. June 17-22, 1974 (Lot 390, with envelope).
Starting price: 60 USD
Estimate: 100 USD

231

JUDAEA, Herodians. Herod I (the Great). 40-4 BC. Æ 2 Prutot (16.5mm, 2.39 g, 12h). Jerusalem mint. Cross within closed diadem / Tripod table with vessel; palm branch to left and right. Hendin 1178.
Starting price: 45 USD
Estimate: 75 USD

232

JUDAEA, Procurators. Pontius Pilate. AD 26-36. Æ Prutah (16mm, 1.86 g, 11h). In the names of Julia Augusta (Livia) and Tiberius. Jerusalem mint. Dated RY 16 of Tiberius (AD 29/30). Simpulum / Three grain ears. Hendin 1341.
Starting price: 60 USD
Estimate: 100 USD

233

JUDAEA, Judaea Capta. Domitian. AD 81-96. Æ. Caesarea Maritima mint. Struck circa 83 AD or later. (28mm, 14.51g). Laureate head right. / Athena standing right on prow, holding spear and shield; trophy to left, palm frond to right. Hendin 1454; Sofaer 25-6; RPC II 2304 .
Starting price: 45 USD
Estimate: 75 USD

234

JUDAEA, Jewish War. AD 66-70. Æ Eighth Shekel (19mm, 4.18 g, 11h). Jerusalem mint. Dated year 4 (AD 69/70). Omer cup / Lulav bunch flanked by etrogs. Hendin 1369
Starting price: 90 USD
Estimate: 150 USD

235

JUDAEA, Jewish War. A.D. 66-70. Æ Prutah (16mm, 2.21g). Dated year 2 (A.D. 67/8). “Year Two”, Amphora. / “The Freedom of Zion”, Vine leaf on branch with tendril. Meshorer 196; Hendin 1360. Struck during the First Jewish Revolt against Rome.
Starting price: 30 USD
Estimate: 50 USD

236

NABATAEA. Aretas IV. 9 BC-AD 40. Æ (20mm, 4.64 g, 12h).Uncertain date. Diademed head right / Huldu standing left, raising right hand. Cf. Meshorer, Nabataea 55.
Starting price: 30 USD
Estimate: 50 USD

237

Countermarked coin of the 12th (XII) Legion, Fulminata thunderbolt. The Fulminata Thunderbolt, was a symbol of the 12th Legion. This legion was renowned for its valor, and participated in the fall of Jerusalem in A.D. 70. They were transferred back to Syria prior to the siege of Masada, primarily because Titus wanted them sent away as soon as possible due to a humiliating defeat earlier in the Jewish War.
Starting price: 90 USD
Estimate: 150 USD

238

KINGS of NUMIDIA. Juba I. Circa 60-46 BC. AR Denarius (17mm, 3.29 g, 7h). Diademed and draped bust right, scepter over shoulder / Octastyle temple; pellet within temple. SNG Copenhagen 523-4.
Starting price: 90 USD
Estimate: 150 USD

239

Anonymous. Circa 260 BC. Æ Double Litra (25mm, 12.95 g, 6h). Mint in southern Italy. Female head right, hair bound with ribbon / Lion advancing right. Crawford 16/1a; Sydenham 5; HN Italy 276.
Starting price: 180 USD
Estimate: 300 USD

240

Anonymous. Circa 235 BC. Æ Litra. Rome mint. (14mm, 2.44g). Laureate head of Apollo right. / Bridled horse rearing left. Crawford 26/3; Sydenham 29; HN Italy 308.
Starting price: 60 USD
Estimate: 100 USD

241

Q. Fabius Labeo. 124 BC. AR Denarius. Rome mint. (20mm, 3.87g). Helmeted head of Roma right; X (mark of value) below chin. / Jupiter, hurling thunderbolt and holding reins and scepter, driving quadriga right; prow below. Crawford 273/1; Sydenham 532; Fabia 1.
Starting price: 120 USD
Estimate: 200 USD

242

Appius Claudius Pulcher, T. Manlius Mancius, and Q. Urbinius. 111-110 BC. AR Denarius. Rome mint. (17mm, 3.76g). Helmeted head of Roma right; triangular device to left. / Victory driving triga right, holding reins. Crawford 299.
Starting price: 60 USD
Estimate: 100 USD

243

Cn. Egnatius Cn.f. Cn.n. Maxsumus. 76 BC. AR Denarius (19mm, 3.76 g, 7h). Rome mint. Bust of Cupid right, with bow and quiver over shoulder / Jupiter and Libertas standing facing within distyle temple. Crawford 391/2; Sydenham 788; Egnatia 3.
Starting price: 90 USD
Estimate: 150 USD

244

The Pompeians. Q. Sicinius and C. Coponius. 49 BC. AR Denarius. Military mint in the East, moving with Pompey; C. Coponius, praetor. (18mm, 3.72g). Diademed head of Apollo right; star below. / Club of Hercules surmounted by lion skin, scalp in profile to right; arrow to left, bow to right. Crawford 444/1a; CRI 3; Sydenham 939; Sicinia 1.
Starting price: 120 USD
Estimate: 200 USD

245

The Pompeians. M. Porcius Cato. Spring 47- Spring 46 BC. AR Quinarius (13mm, 1.96 g, 6h). Utica mint. Head of Liber right / Victory seated right, holding palm frond and patera. Crawford 462/2; King 72; CRI 47; Sydenham 1054a; Porcia 11.
Starting price: 450 USD
Estimate: 750 USD

246

The Triumvirs. Octavian and Divus Julius Caesar. 38 BC. Æ Sestertius (31mm, 12.62 g). Semi-official local issue. Mint in Southern Gaul(?). Bare head of Octavian right / Wreathed head of Divus Julius Caesar right. Cf. Crawford 535/1; cf. Alföldi & Giard 34 (for type); cf. CRI 308; cf. Sydenham 1335; cf. RPC I 620; cf. RBW 1822.
Starting price: 240 USD
Estimate: 400 USD

247

The Triumvirs. Mark Antony and Octavian. Spring-early summer 41 BC. AR Denarius (16mm, 2.88 g, 10h). Ephesus mint; M. Barbatius Pollio, quaestor pro praetore. Bare head of Mark Antony right / Bare head of Octavian right. Crawford 517/2; RSC 8a.
Starting price: 120 USD
Estimate: 200 USD

248

The Triumvirs. Octavian. Autumn 30-summer 29 BC. AR Denarius. Italian (Rome?) mint. (18mm, 2.38g). Bare head right. / Actian Arch, showing a single span surmounted by Octavian in facing triumphal quadriga; IMP • CAESAR on the architrave. RIC I 267; RSC 123 (Augustus). Metal somewhat crystallized, with traces of horn silver.
Starting price: 60 USD
Estimate: 100 USD

249

Augustus. 27 B.C. to AD 14. Fouree silver Denarius. Uncertain Italian mint, circa 32-29 BC. (20mm, 3.62g). Bust of Venus right, wearing stephane and necklace. / Augustus in military attire advancing left, extending right arm, holding spear in left; AESA –DIVI F across field. RIC I 251; RSC 70.
Starting price: 60 USD
Estimate: 100 USD

250

Augustus. 27 BC-AD 14. Æ As (28mm, 10.85 g). Rome mint; C. Gallius Lupercus, moneyer. Struck 16 BC. Bare head right / Legend around large S C. RIC I 379.
Starting price: 180 USD
Estimate: 300 USD

251

Augustus. 27 BC-AD 14. Æ As (24mm, 9.94 g, 3h). Lugdunum (Lyon) mint. Struck 10-7 BC. Laureate head right / Front elevation of the Altar of Lugdunum. RIC I 230.
Starting price: 30 USD
Estimate: 50 USD

252

GAUL, Uncertain mint (Treveri?). Augustus. 27 BC-AD 14. Æ Quadrans. Germanus Indutilli L(ibertus), magistrate. Struck circa 10 BC. (16mm, 2.78g). Diademed male head right. Bull butting left. RPC I 506; RIC I 249.
Starting price: 60 USD
Estimate: 100 USD

253

Tiberius. AD 14-37. Æ As. Rome mint, struck 21-22 AD. (32mm, 11.40g). TI CAESAR DIVI AVG F AVGVST IMP VIII, Bare head left. / PONTIF MAXIM TRIBVN POTEST XXIIII, Legend around large SC. RIC I 44; BMCRE 91; Cohen 25.
Starting price: 300 USD
Estimate: 500 USD

254

Claudius. AD 41-54. Æ Sestertius (32mm, 18.07 g). Contemporary imitation of Rome mint issue. Laureate head right / Spes advancing left, holding up flower and raising hem of skirt. For prototype, cf. RIC I 99 and 115.
Starting price: 90 USD
Estimate: 150 USD

255

Claudius. AD 41-54. Æ As. Rome mint. Struck AD 42-43. (31mm, 10.18g). Bare head left. / Minerva advancing right, brandishing spear and holding round shield. RIC I 116; von Kaenel Type 75.
Starting price: 180 USD
Estimate: 300 USD

256

Claudius. AD 41-54. Æ As (29mm, 9.39 g, 6h). Rome mint. Struck AD 42-43. Bare head left / Libertas standing right, holding pileus and extending left hand. RIC I 113. Well struck, rough surfaces.
Starting price: 180 USD
Estimate: 300 USD

257

Nero. AD 54-68. Æ Sestertius. (34mm, 22.88g). Lugdunum (Lyon) mint. Struck circa AD 65. Laure-ate head right, with globe at truncation of neck. / Roma seated left on cuirass, holding Victory and parazonium; stacked shields at side to right. RIC I 398; WCN 409.
Starting price: 450 USD
Estimate: 750 USD

258		Nero. AD 54-68. Æ Sestertius (36mm, 23.56 g, 6h). Rome mint. Struck circa AD 65. Laureate head right / Roma seated left on cuirass, foot on helmet, holding Victory and resting hand on parazonium; shields to right. RIC I 273. **Starting price:** 90 USD **Estimate:** 150 USD
259		Nero. AD 54-68. Æ As (28mm, 10.00 g, 7h). Rome mint. Struck AD 66. Laureate head left / Temple of Janus with latticed windows and garland hung across closed doors. RIC I 348. **Starting price:** 45 USD **Estimate:** 75 USD
260		Nero. AD 54-68. Æ As (29mm, 10.34 g, 6h). Lugdunum (Lyon) mint. Struck circa AD 65. Bare head left, small globe at point of bust / Victory flying left, holding round shield inscribed SPQR. RIC I 478; WCN 579. **Starting price:** 120 USD **Estimate:** 200 USD
261		Nero. AD 54-68. Æ As (27mm, 9.61 g, 6h). Lugdunum (Lyon) mint. Struck circa AD 66. IMP NERO CAESAR AVG P MAX TR P P P, Bare head left, globe at point of neck / S C across field, Victory flying left, holding shield inscribed SPQR. RIC I 544; WCN 596. **Starting price:** 45 USD **Estimate:** 75 USD
262		Nero. AD 54-68. Æ Quadrans (16mm, 1.73 g, 6h). Rome mint. Struck circa AD 65. Owl, with wings spread, standing facing on garlanded rectangular altar / Upright olive branch separating S C. RIC I 319. **Starting price:** 30 USD **Estimate:** 50 USD
263		Otho. AD 69. AR Denarius (17mm, 2.76 g, 6h). Rome mint. Struck 15 January-8 March. Bare head right / Securitas standing left, holding wreath and scepter. RIC I 8; RSC 17. Detecting find found in Berwick Bassett, near Avebury in Wiltshire (2017). **Starting price:** 180 USD **Estimate:** 300 USD
264		Vitellius. AD 69. AR Denarius. Rome mint. Struck circa late April-20 December. (17mm, 3.01g). Bare head right. / Tripod-lebes surmounted by dolphin right; below, raven perched right. RIC I 70; RSC 115. **Starting price:** 90 USD **Estimate:** 150 USD
265		Vespasian. AD 69-79. AR Denarius (18mm, 3.28 g, 4h). Judaea Capta commemorative. Rome mint. Struck AD 69-70. Laureate head right / Judaea seated right at base of trophy; IVDAEA in exergue. RIC II 2; Hendin 1479. **Starting price:** 180 USD **Estimate:** 300 USD

266

Vespasian. AD 69-79. Æ As. “Judaea Capta” commemorative. Lugdunum (Lyon) mint. Struck AD 77-78. (27mm, 9.64g). Laureate head right, globe at point of neck. / IVDAEA CAPTA, palm tree; to left, collection of arms; to right, Jewess seated right in attitude of mourning; S C in exergue. RIC II 1233; Lyon 91; Hendin 1561 corr. (obv. legend). Some minor smoothing.
Starting price: 90 USD
Estimate: 150 USD

267

Vespasian. A.D. 69-79. AE As. Rome mint, A.D. 71 (28mm, 10.80g). IMP CAES VESPASIAN AVG COS III, laureate head right. / AEQVITAS AVGVSTI, Aequitas standing left, holding scales and palm branch. S-C across lower fields. RIC II 290; BMC 603; Paris 578. Rare type with the palm, all the examples sold by CNG had Aequitas holding a rod instead. Fantastic portrait with a pleasing green patina and bronze highlights.
Starting price: 240 USD
Estimate: 400 USD

268

Domitian. As Caesar, AD 69-81. AR Denarius. Rome mint. Struck AD 79. (18mm, 3.50g). Laureate head right. / Vesta seated left, holding palladium and scepter. RIC I 1087; RSC 378.
Starting price: 180 USD
Estimate: 300 USD

269

Domitian. AD 81-96. AR Denarius (20mm, 2.95 g, 6h). Rome mint. Struck AD 88. Laureate head right / Herald advancing left, wearing feathered cap and holding wand and shield. RIC II 596 Saecular Games commemorative.
Starting price: 180 USD
Estimate: 300 USD

270

Domitian. AD 81-96. AE As (27mm, 10.57 g, 6h). Rome mint. Struck AD 82. IMP CAES DIVI F DOMITIAN AVG P M, laureate head right. / TR P COS VIII DES VIIII P P, Minerva advancing right, brandishing javelin in right hand and holding shield in left hand, S-C in fields. RIC 87.
Starting price: 45 USD
Estimate: 75 USD

271

Trajan. AD 98-117. AR Denarius (20mm, 2.90 g, 7h). Rome mint. Struck circa AD 108-109. Laureate bust right, slight drapery / Aequitas seated left, holding scales and cornucopia. RIC II 119; RSC 86. Some scratches on obverse.
Starting price: 60 USD
Estimate: 100 USD

272

Trajan. AD 98-117. Æ Sestertius. Rome mint. Struck circa AD 112-115. (31mm, 19.97g). Laureate bust right, slight drapery on far shoulder. / ALIM ITAL in exergue, Abundantia (or Annona) standing facing, head left, holding grain ears and cornucopia; to left, togate child standing facing. RIC II 604.
Starting price: 45 USD
Estimate: 75 USD

273

Trajan. AD 98-117. Æ Sestertius. Rome mint. Struck AD 116-117. (32mm, 22.81g). Laureate and draped bust right. / REX PARTHIS DATVS, Trajan seated left on platform, presenting Parthamaspates to kneeling Parthian; attendant standing behind emperor. RIC II 667.
Starting price: 45 USD
Estimate: 75 USD

274

Trajan. AD 98-117. Æ Sestertius. Rome mint. Struck AD 116-117. (34mm, 18.44g). Laureate and draped bust right. / REX PARTHIS DATVS, Trajan seated left on platform, presenting Parthamaspates to kneeling Parthian; attendant standing behind emperor. RIC II 667.
Starting price: 60 USD
Estimate: 100 USD

275

Trajan. AD 98-117. Æ Sestertius (33mm, 24.31 g, 6h). Rome mint. Struck AD 98-99. Laureate head right / Pax seated left, holding olive branch and scepter. RIC II 401.
Starting price: 30 USD
Estimate: 50 USD

276

Hadrian. AD 117-138. Æ Sestertius (32mm, 26.90 g, 6h). Rome mint. Struck circa AD 134-138. Laureate head right / Fortuna standing left, holding rudder on globe and cornucopia. RIC II 759.
Starting price: 120 USD
Estimate: 200 USD

277

Hadrian. AD 117-138. Æ Quadrans (17mm, 3.12 g, 6h). Rome mint. Struck AD 121-122. Eagle standing right with wings spread, head left / Thunderbolt. RIC II 625.
Starting price: 120 USD
Estimate: 200 USD

278

Antoninus Pius. AD 138-161. AR Denarius (17mm, 3.30 g, 6h). Rome mint. Struck AD 155-156. Laureate head right / Annona standing left, holding grain ears and resting hand on modius set on prow to right. RIC III 249; RSC 983.
Starting price: 30 USD
Estimate: 50 USD

279

Antoninus Pius. A.D. 138-161. AE Sestertius (31mm, 23.05 g, 12h). Rome mint, AD 139. ANTONINVS AVG PIVS PP, bare head right / TR POT COS II, S-C across fields, LIBERALITAS AVG in two lines below, emperor seated left on platform, Liberalitas standing before him, holding abacus, and a man seated left at his side distributing largesse to a citizen mounting the steps of the platform. RIC 542 corr. (rev. legend); BMCRE 1143 note; Cohen 482 corr. (rev. legend).
Starting price: 60 USD
Estimate: 100 USD

280

Diva Faustina Senior. Died AD 140/1. Æ Sestertius. Commemorative issue. Rome mint. Struck under Antoninus Pius, circa AD 146-161. (32mm, 21.86g). Draped bust right, wearing hair bound in pearls on top of her head. / Juno standing left, holding patera and scepter. RIC III 1143 (Pius); Banti 73.
Starting price: 90 USD
Estimate: 150 USD

281

Diva Faustina Senior. Died AD 140/1. AR Denarius (18mm, 3.21 g, 6h). Rome mint. Struck under Antoninus Pius, circa AD 146/7-161. Draped bust right / Ceres standing left, holding torch and scepter. RIC III 356 (Pius); RSC 96.
Starting price: 45 USD
Estimate: 75 USD

282

Diva Faustina Senior. Died AD 140/1. AR Denarius (18mm, 3.46 g, 6h). Rome mint. Struck under Antoninus Pius, circa AD 146-161. Draped bust right, wearing pearls bound on top of her head / Ceres standing left, holding grain ears and torch. RIC III 360 (Pius); RSC 78.
Starting price: 30 USD
Estimate: 50 USD

283

Faustina Junior. Augusta, AD 147-175. Æ Sestertius (32mm, 21.22 g, 6h). Rome mint. Struck AD 147-150. Draped bust right / Pietas standing left, holding flower and cornucopiae; child beside her. RIC III 1379. Reverse scratch.
Starting price: 30 USD
Estimate: 50 USD

284

Faustina Junior. Augusta, AD 147-175. Æ Sestertius. Rome mint. Struck under Marcus Aurelius, AD 161-164. (32mm, 20.92g). Draped bust right. / Pulvinaron which recline the twins Commodus and T. Aurelius Fulvus Antoninus, extending hand toward one another; small star above each. RIC III 1665 (Aurelius); Banti 101.
Starting price: 60 USD
Estimate: 100 USD

285

Faustina Junior. Augusta, AD 147-175. Æ Sestertius (33mm, 26.42 g, 11h). Rome mint. Struck under Marcus Aurelius and Lucius Verus, AD 161-164. Draped bust right, wearing double circlet of pearls around head / Juno standing left, holding patera and scepter; at feet to left, peacock standing left, head right. RIC III 1651.
Starting price: 60 USD
Estimate: 100 USD

286

Marcus Aurelius. AD 161-180. Æ Sestertius (28mm, 23.37 g, 7h). Rome mint. Struck AD 171. Laureate head right / PRIMI/ DECEN/NALES/COS III/ S C, legend in five lines within wreath. RIC III 1006; Banti 241.
Starting price: 60 USD
Estimate: 100 USD

287

Marcus Aurelius. AD 161-180. Æ Sestertius (31mm, 22.17 g, 12h). Rome mint. Struck AD 162. Laureate bust right, slight drapery / Marcus Aurelius, holding scroll, and Lucius Verus standing vis-à-vis, clasping right hands. RIC III 827.
Starting price: 90 USD
Estimate: 150 USD

288

Divus Marcus Aurelius. Died AD 180. Æ Sestertius (31mm, 26.50 g, 12h). Consecration issue. Rome mint. Struck under Commodus, AD 180. Bare head right / Marcus Aurelius, holding Victory, seated right on chair within shrine set on cart drawn right by quadriga of elephants, with drivers. RIC III 661 (Commodus).
Starting price: 180 USD
Estimate: 300 USD

289

Commodus. AD 177-192. Æ Sestertius (28mm, 21.34 g, 6h). Rome mint. Struck AD 186. Laureate head right / Distribution scene: Commodus seated left on curule chair set on daïs; to right, Prefect of the praetorium standing left; to left, Liberalitas standing left, holding abacus and cornucopia; citizen on left mounting steps toward platform; LIBERAL AVG VI in exergue. RIC III 471a; Banti 192.
Starting price: 60 USD
Estimate: 100 USD

290

Commodus. AD 177-192. Æ Sestertius. Rome mint. Struck AD 186. (28.5mm, 21.18g). Laureate head right. / Commodus seated left on curule chair, holding globe and roll, being crowned by Victory flying above. RIC III 463; Banti 283.
Starting price: 60 USD
Estimate: 100 USD

291

Commodus. AD 177-192. Æ Sestertius. Rome mint. Struck AD 192. (29mm, 20.87g). Laureate head right. / Victory advancing left, holding palm frond and wreath. RIC III 612; MIR 844-6/30; Banti 313.
Starting price: 45 USD
Estimate: 75 USD

292

Commodus. AD 177-192. Æ As. Rome mint. Struck AD 192. (24mm, 8.99g). Head of Commodus right, as Hercules, wearing lion skin. / HER CVL/ RO MAN/ AV GV/ S C in four lines flanking club; all within laurel wreath. RIC III 644; MIR 18, 853-9/72.
Starting price: 45 USD
Estimate: 75 USD

293

Commodus. AD 177-192. AR Denarius (17mm, 1.95 g, 12h). Rome mint. Struck AD 192. Head right, wearing lion-skin headdress / HER-CVL/RO-MAN/AV-GV, legend in three lines divided by upright club; all within wreath. RIC III 251.
Starting price: 45 USD
Estimate: 75 USD

294

Didius Julianus. AD 193. Æ Sestertius (27mm, 16.25 g, 12h). Rome mint. Laureate head right / Emperor standing left, holding globe and volumen. RIC IV 16a.
Starting price: 300 USD
Estimate: 500 USD

295

Pertinax. AD 193. AR Denarius (16.5mm, 3.18 g, 12h). Rome mint. Laureate head right / Ops seated left on throne, holding two grain ears and resting hand on seat of throne. RIC IV 8a; RSC 33.
Starting price: 450 USD
Estimate: 750 USD

296

Septimius Severus, A.D. 193-211. AE As. Rome mint, A.D. 211 (24.5mm, 11.96g). SEVERVS PIVS AVG BRIT, laureate head right. / FORT RED P M TR P XIX COS III P P; Fortuna seated left, holding rudder on globe and cornucopiae; wheel under seat. SC in exergue. RIC IV Septimius Severus 810, Cohen 155. From the Justin Lee collection.
Starting price: 150 USD
Estimate: 250 USD

297

Septimius Severus. AD 193-211. AR Denarius (17.5mm, 2.94 g, 6h). Emesa mint. Struck AD 194. Laureate head right / Fortuna standing left, holding long palm and cornucopiae. RIC IV 383; RSC 175a.
Starting price: 45 USD
Estimate: 75 USD

298

Septimius Severus. AD 193-211. AR Denarius (17mm, 2.49 g, 1h). Emesa mint. Struck AD 194-195. Laureate head right / Liberalitas standing left, holding abacus and cornucopia. RIC IV 400; RSC 283a
Starting price: 30 USD
Estimate: 50 USD

299

Julia Domna. Augusta, AD 193-217. AR denarius (15mm, 2.47 g, 12h). Emesa mint. IVLIA DOMNA AVG, draped bust right / CERER FRVG, Ceres standing left, holding two corn-ears and lighted torch. RIC 616a; RSC 13a.
Starting price: 30 USD
Estimate: 50 USD

300

Caracalla. AD 198-217. AR Denarius (19mm, 3.04 g, 12h). Rome mint. Struck AD 214. Laureate and bearded head right / Serapis standing left, raising hand and holding scepter. RIC IV 244; RSC 241.
Starting price: 75 USD
Estimate: 125 USD

301

Elagabalus. AD 218-222. AR Denarius (17mm, 2.47 g, 7h). Antioch mint. Struck AD 218-219. Laureate, draped, and cuirassed bust right. / Aequitas standing left, holding scales and cornucopia. RIC IV 166; RSC 21.
Starting price: 30 USD
Estimate: 50 USD

302

Severus Alexander. AD 222-235. Æ Sestertius (19mm, 14.90 g, 2h). Rome mint. 11th emission, AD 230. Laureate bust right, slight drapery / Severus Alexander standing left, resting right foot on helmet, holding globe and spear. RIC IV 627.
Starting price: 60 USD
Estimate: 100 USD

303

Julia Mamaea. Augusta, AD 222-235. AR Denarius (20mm, 3.24 g, 5h). Rome mint. 15th emission of Severus Alexander, AD 232. Draped bust right, wearing stephane / Fecunditas standing left, holding cornucopia, extending hand to child reaching up to her. RIC IV 331 (Alexander); RSC 5.
Starting price: 75 USD
Estimate: 125 USD

304

Maximinus I. AD 235-238. Æ Sestertius (29mm, 19.60 g, 11h). Rome mint. 3rd emission, late AD 236-237. Laureate, draped, and cuirassed bust right / Salus seated left, resting elbow on chair and feeding serpent coiled around and rising from altar to left. RIC IV 85.
Starting price: 75 USD
Estimate: 125 USD

305

Maximinus I. AD 235-238. Æ Sestertius (30mm, 20.72 g, 11h). Rome mint. 4th emission, AD 238. Laureate, draped, and cuirassed bust right, seen from behind / Maximinus standing left, right hand raised, holding spear in left; two standards behind to the left, one to right. RIC IV 40.
Starting price: 75 USD
Estimate: 125 USD

306

Maximinus I. AD 235-238. AR Denarius (19mm, 2.64 g, 6h). Rome mint. 1st emission, AD 235. Laureate, draped, and cuirassed bust right / Salus seated left, feeding from patera serpent rising from altar. RIC IV 14; RSC 85.
Starting price: 60 USD
Estimate: 100 USD

307

Maximus. Caesar, AD 235/6-238. Æ Sestertius (32mm, 20.75 g, 12h). Rome mint. 3rd emission of Maximinus I, late AD 236-237. Bareheaded and draped bust right / Emblems of the pontificate: lituus, secespita, patera, guttus, simpulum, and aspergillum. RIC IV 11.
Starting price: 60 USD
Estimate: 100 USD

308

Gordian III. AD 238-244. Æ Sestertius (30mm, 18.18 g, 10h). Rome mint. 13th emission, AD 244. Laureate, draped, and cuirassed bust right / Securitas standing left, legs crossed, holding scepter and leaning on column. RIC IV 335a.
Starting price: 60 USD
Estimate: 100 USD

309

Gordian III. AD 238-244. AR Antoninianus (23mm, 4.88 g, 1h). Rome mint. 1st emission, AD 238. Radiate, draped, and cuirassed bust right / Providentia standing left, holding globe and scepter. RIC IV 4; RSC 302.
Starting price: 45 USD
Estimate: 75 USD

310

Gordian III. AD 238-244. AR Antoninianus (23mm, 4.03 g, 12h). Rome mint. Struck AD 238. Radiate, draped, and cuirassed bust right / Victory advancing left, holding wreath and palm frond. RIC IV 5; RSC 357.
Starting price: 45 USD
Estimate: 75 USD

311

Gordian III. AD 238-244. AR Antoninianus (23mm, 4.12 g, 6h). Rome mint, 3rd officina. Struck late AD 240-early 243. Radiate, draped, and cuirassed bust right / Laetitia standing left, holding wreath and anchor set on ground. RIC IV 86; RSC 121.
Starting price: 30 USD
Estimate: 50 USD

312

Gordian III. AD 238-244. AR Antoninianus (23mm, 4.17 g, 6h). Rome mint. Radiate, draped, and cuirassed bust right / Virtus standing left, holding olive branch and spear; shield at side. RIC IV 71; RSC 388.
Starting price: 30 USD
Estimate: 50 USD

313

Gordian III. AD 238-244. AR Antoninianus (23mm, 4.32 g, 12h). IMP GORDIANVS PIVS FEL AVG, radiate, draped bust right / SECVRIT PERP, Securitas standing left, holding sceptre and leaning on column. RIC 151, RSC 327.
Starting price: 30 USD
Estimate: 50 USD

314

Gordian III. AD 238-244. AR Antoninianus (24mm, 3.97 g, 12h). Rome mint. 9th emission, AD 241. Radiate, draped, and cuirassed bust right / Apollo seated left, holding branch and resting elbow on lyre. RIC IV 88; RSC 250.
Starting price: 60 USD
Estimate: 100 USD

315

Philip I. AD 244-249. Æ Sestertius (28.5mm, 18.63 g, 12h). Rome mint. 3rd emission, AD 244. Laureate, draped, and cuirassed bust right / Pax standing left, holding olive branch and scepter. RIC IV 184a.
Starting price: 90 USD
Estimate: 150 USD

316

Philip I. AD 244-249. Æ Sestertius (27mm, 14.13 g, 11h). Rome mint, AD 244. Laureate, draped, and cuirassed bust right / Laetitia standing left, holding wreath and rudder set on globe. RIC IV 175a; Banti 18.
Starting price: 60 USD
Estimate: 100 USD

317

Philip I. AD 244-249. Æ Sestertius (32mm, 19.61 g, 1h). Rome mint. 6th emission, AD 247. Laureate, draped, and cuirassed bust right / P M TR P IIII COS II P P, Felicitas standing left, holding caduceus and cornucopia. RIC IV 150a.
Starting price: 60 USD
Estimate: 100 USD

318

Philip I. AD 244-249. AR Antoninianus (22mm, 4.33 g, 12h). Rome mint, 5th-6th emissions, AD 246-247. Radiate, draped, and cuirassed bust right / Roma seated left on shield, holding Victory and scepter. RIC IV 44; RSC 165.
Starting price: 60 USD
Estimate: 100 USD

319		Philip I. AD 244-249. AR Antoninianus (22mm, 3.41 g, 6h). Rome mint, 1st officina. 4th emission, AD 245. Radiate, draped, and cuirassed bust right / Philip seated left on curule chair, holding globe and parazonium. RIC IV 2b; RSC 120. **Starting price:** 45 USD **Estimate:** 75 USD
320		Philip II. As Caesar, AD 244-247. Æ Sestertius (30mm, 16.76 g, 12h). Rome mint. 5th emission of Philip I, AD 246. Bareheaded and draped bust right / Philip II standing left, holding globe and spear. RIC IV 256a. **Starting price:** 90 USD **Estimate:** 150 USD
321		Philip II. As Caesar, AD 244-247. AR Antoninianus (23mm, 4.40 g, 12h). Rome mint, 3rd officina. 5th emission of Philip I, AD 246. Radiate and draped bust right / Philip II standing left, holding globe and reversed spear. RIC IV 218d. **Starting price:** 45 USD **Estimate:** 75 USD
322		Philip II. As Caesar, AD 244-247. AR Antoninianus (22mm, 3.99 g, 6h). Rome mint. 4th emission of Philip I, AD 245. Radiate and draped bust right / Philip in military dress, standing right, holding spear and globe. RIC 216c; RSC 54. **Starting price:** 45 USD **Estimate:** 75 USD
323		Trajan Decius. AD 249-251. Æ Sestertius (29mm, 14.87 g, 12h). Rome mint. 1st emission, AD 249. Laureate, draped, and cuirassed bust right / Virtus seated left on cuirass, holding branch and scepter. RIC IV 109a. **Starting price:** 45 USD **Estimate:** 75 USD
324		Trajan Decius. AD 249-251. AR Antoninianus (23mm, 4.45 g, 6h). Rome mint. 2nd-3rd emissions, AD 249-250. Radiate, draped, and cuirassed bust right / Victory advancing left, holding wreath and palm. RIC IV 29c; RSC 113a. **Starting price:** 45 USD **Estimate:** 75 USD
325		Trajan Decius. 249-251 AD. AR Antoninianus (22mm, 4.49 g, 12h). Radiate, draped and cuirassed bust right / The two Pannoniae standing right and left, clasping hands, a standard between them. RIC IV 41; RSC 82. **Starting price:** 30 USD **Estimate:** 50 USD
326		Hostilian. As Caesar, AD 250-251. Æ Sestertius (32mm, 22.46 g, 12h). Rome mint. 4th-5th emission of Trajan Decius, AD 250-251. Bareheaded and draped bust right / Apollo seated left, holding branch and leaning arm on lyre. RIC IV 215 (Decius). **Starting price:** 180 USD **Estimate:** 300 USD

327		Herennia Etruscilla. Augusta, AD 249-251. AR Antoninianus (23mm, 3.88 g, 1h). Rome mint, 4th emission, mid-late AD 250. Draped bust right, wearing stephane, set on crescent / Pudicitia standing left, drawing veil from face and holding scepter. RIC 58b; RSC 17. **Starting price:** 45 USD **Estimate:** 75 USD
328		Herennia Etruscilla. Augusta, AD 249-251. AR Antoninianus (23mm, 4.63 g, 6h). Rome mint. 3rd emission, AD 250. Draped bust right, wearing stephane, set on crescent / Pudicitia seated left, drawing veil from face and holding scepter. RIC IV 59b. **Starting price:** 45 USD **Estimate:** 75 USD
329		Trebonianus Gallus. AD 251-253. AR Antoninianus (20mm, 4.82 g, 10h). Rome mint. Special emission, early AD 252. Radiate, draped, and cuirassed bust right / Pax standing left, holding branch and scepter. RIC IV 71; RSC 76. **Starting price:** 45 USD **Estimate:** 75 USD
330		Macrianus. Usurper, AD 260-261. Antoninianus (21mm, 2.82 g, 6h). Samosata mint. Radiate and cuirassed bust right. / Aequitas standing left, holding scales and cornucopia; star in upper left field. RIC V 5. **Starting price:** 75 USD **Estimate:** 150 USD
331		Quietus. Usurper, AD 260-261. Billon Antoninianus (22.5mm, 3.06 g, 11h). Samosata mint. 2nd emission. Radiate, draped, and cuirassed bust right / Aequitas standing left, holding scales and cornucopia; star in left field. RIC V 2. **Starting price:** 75 USD **Estimate:** 125 USD
332		Postumus. Gallic Usurper, AD 260-269. Æ Dupondius (21mm, 4.95 g, 7h). Irregular mint. Radiate, draped, and cuirassed bust right / Galley sailing left. RIC V 208. **Starting price:** 30 USD **Estimate:** 50 USD
333		Victorinus. Gallic usurper. AE Antoninianus (19mm, 2.23 g). Radiate bust right / Incust of the obverse. Obverse brokage error. **Starting price:** 45 USD **Estimate:** 75 USD
334		Gallienus. AD 260-268. Antoninianus (21mm, 3.73 g, 11h). Rome mint, struck AD 265-267. Radiate head right / Abundantia standing right, emptying cornucopia; B. RIC V 157. **Starting price:** 30 USD **Estimate:** 50 USD

335

Gallienus. AD 260-268. Antoninianus (23mm, 2.81 g, 12h). Zoo series issue. Rome mint, 6th officina. AD 267-268. Radiate head right / IOVI CONS AVG, goat walking left; ς. RIC V 207.
Starting price: 30 USD
Estimate: 50 USD

336

Gallienus. AD 253-268. Antoninianus (20mm, 2.63 g, 1h). Rome mint. 10th emission, AD 267-268. Radiate head right / Panther standing left; B. RIC V 230; RSC 586.
Starting price: 30 USD
Estimate: 50 USD

337

Gallienus. AD 253-268. Antoninianus (24mm, 3.24 g, 6h). Rome mint. 10th emission, AD 267-268. Radiate and draped bust right / Antelope standing left; XII. RIC V 181; RSC 167a.
Starting price: 30 USD
Estimate: 50 USD

338

Gallienus. AD 253-268. Antoninianus (20mm, 2.55 g). Rome mint, 12th officina. 10th emission, AD 267-268. Radiate head right / Antelope advancing left; XII. RIC V 181; RSC 165.
Starting price: 45 USD
Estimate: 75 USD

339

Gallienus. AD 253-268. Antoninianus (21mm, 3.51 g). Rome mint, 2nd officina. 10th emission, AD 267-268. Radiate head right / Panther standing left; B. RIC V 230; MIR 36, 713b; RSC 586.
Starting price: 30 USD
Estimate: 50 USD

340

Gallienus. AD 253-268. Antoninianus (21mm, 3.68 g). Rome mint. Struck circa AD 267-268. Radiate bust right / Antelope walking right; XI in exergue. RIC V 181; RSC 162.
Starting price: 30 USD
Estimate: 50 USD

341

Gallienus. 253-268 AD. Antoninianus (22mm, 2.50 g). Rome mint. Struck 267-268 AD. GALLIENVS AVG, radiate head right / SOLI CONS AVG, pegasos right; A in exergue. RIC V 282 var. (obv. legend); Göbl 712b.
Starting price: 30 USD
Estimate: 50 USD

342

Gallienus. AD 253-268. Antoninianus (20mm, 2.53 g). Rome mint. 10th emission, AD 267-268. Radiate head right / Panther standing left; B. RIC V 230; RSC 586.
Starting price: 30 USD
Estimate: 50 USD

343

Aurelian. AD 270-275. AE Antoninianus. Siscia mint, AD 271. (21mm, 3.03g). Radiate head right. / RESTITVT ORIENTIS, Woman crowning emperor with wreath. RIC V 234.
Starting price: 30 USD
Estimate: 50 USD

344		Tacitus. AD 275-276. Antoninianus (23mm, 3.86 g, 6h). Lugdunum mint. Radiate, draped, and cuirassed bust right / Providentia standing left, holding cornucopia and wand pointed at globe to left below. RIC V 48. Some silvering. **Starting price:** 60 USD **Estimate:** 100 USD
345		Tacitus. AD 275-276. Antoninianus (21mm, 3.40 g, 6h). Lugdunum mint. 1st emission, November-December AD 275. Radiate, draped, and cuirassed bust right / Mars standing left, holding spear and shield set on ground. RIC V 69. **Starting price:** 60 USD **Estimate:** 100 USD
346		Tacitus. AD 275-276. Antoninianus (21mm, 4.34 g, 11h). Lugdunum mint, 3rd officina. 3rd emission, AD 276. Radiate, draped, and cuirassed bust right / Spes advancing left, holding flower and hem of dress; CA in exergue. RIC V 61. Some silvering. **Starting price:** 60 USD **Estimate:** 100 USD
347		Tacitus. AD 275-276. Antoninianus (23.5mm, 3.46 g, 11h). Lugdunum mint, 2nd officina. 3rd emission, January AD 276. Radiate, draped, and cuirassed bust right / Fides standing left, holding two signa; BA. RIC V 27. **Starting price:** 60 USD **Estimate:** 100 USD
348		Tacitus. AD 275-276. Antoninianus (22mm, 3.97 g, 6h). Lugdunum mint, 2nd officina. 3rd emission, January AD 276. Radiate, draped, and cuirassed bust right / Fides standing left, holding two signa; BA. RIC V 27. **Starting price:** 60 USD **Estimate:** 100 USD
349		Tacitus. AD 275-276. Antoninianus (23mm, 4.18 g, 7h). Lugdunum mint. 1st emission, November-December 275. Radiate, draped, and cuirassed bust right / Pax standing left, holding olive branch and scepter. RIC V 45. **Starting price:** 60 USD **Estimate:** 100 USD
350		Probus. AD 276-282. Antoninianus (23mm, 4.38 g). Lugdunum mint. 2nd emission, 2nd phase, November-December AD 276. Radiate and cuirassed bust right / Fides standing, head left, holding signum in each hand; III. RIC V 28. **Starting price:** 45 USD **Estimate:** 75 USD

351		Carus. AD 282-283. Double Antoninianus (23mm, 3.31 g, 12h). Siscia mint. 1st emission, November AD 282. DEO ET DOMINO CARO AVG, radiate and draped bust of Sol right and radiate and cuirassed bust of Carus left, vis-à-vis / FELICITA S REIPVBLICAE, Felicitas standing facing, head left, leaning left elbow upon column to right, holding caduceus in right hand and transverse scepter in left; X·I. RIC V 99; Pink VI/2 p. 42. Extremely rare. Nearly impossible to obtain. **Starting price:** 180 USD **Estimate:** 300 USD
352		Carausius. Romano-British Emperor, AD 286-293. Antoninianus (22mm, 3.32 g, 2h). Uncertain mint. Radiate and draped bust right / Pax standing left, holding olive branch and scepter. RIC V 881 **Starting price:** 30 USD **Estimate:** 50 USD
353		Divus Galerius. Died AD 310. Æ Follis (23mm, 4.53g). Thessalonica mint, Struck AD 311. Veiled head right / Domed shrine surmounted by eagle; -/A//•SM•TS•. RIC VI Thessalonica 48 **Starting price:** 90 USD **Estimate:** 150 USD
354		Maximinus II. AD 310-313. BI Argenteus (18mm, 2.51 g, 11h). Treveri mint, 1st officina. Radiate, draped, and cuirassed bust left / Sol driving facing quadriga. RIC VI 826; RSC 174. **Starting price:** 60 USD **Estimate:** 100 USD
355		Maxentius. AD 307-312. Æ Follis (26mm, 6.06 g, 11h). Rome mint, AD 308-311. Laureate head right / Roma seated left, holding globe and scepter; shield set on ground to right; all within hexastyle temple; wreath in pediment; RBQ. RIC VI 210. **Starting price:** 30 USD **Estimate:** 50 USD
356		Maxentius. AD 307-312. Æ Follis (26mm, 6.22 g, 12h). Carthage mint. Struck AD 307. Laureate head right / Carthage standing facing, head left, holding up fruits, within hexastyle temple with unadorned pediment; PK gamma. RIC VI 60. **Starting price:** 60 USD **Estimate:** 100 USD
357		Licinius II. As Caesar. AE Follis (21mm, 2.60 g, 11h). Aquileia mint. Struck AD 317. LICINIVS IVN NOB CAES, laureate, draped and cuirassed bust right. CONCORDIA AVGG NN, Concordia draped, standing left, holding caduceus and cornucopiae. RIC VII Aquileia 12. Rare reverse type. **Starting price:** 60 USD **Estimate:** 100 USD

358

Licinius II. As Caesar, AD 317-324. Æ Follis (17mm, 2.11 g, 6h). Ticinum mint. Struck AD 319-320. Laureate and cuirassed bust left, holding Victory on globe and mappa / Standard inscribed VOT/XX in two lines; captive seated on ground on either side, Chi-Rho in left field; TT in exergue. RIC 119 (R4).
Starting price: 30 USD
Estimate: 50 USD

359

Licinius II. As Caesar, AD 317-324. Æ Follis (19mm, 2.97 g, 12h). Ticinum mint. Struck AD 319-320. Laureate and cuirassed bust left, holding Victory on globe and mappa / Standard inscribed VOT/XX in two lines; captive seated on ground on either side, Chi-Rho in left field; ST in exergue. RIC 119 (R4).
Starting price: 60 USD
Estimate: 100 USD

360

Constantine I. As Caesar, AD 306-309. Æ Follis (28mm, 5.78 g, 7h). Rome mint. Struck circa summer AD 307. Laureate head right / Roma seated left, holding globe and scepter; all within hexastyle temple with knobs as acroteria and plain pediment; RQ. RIC VI 164
Starting price: 45 USD
Estimate: 75 USD

361

Constantine I. AD 307/310-337. Billon Siliqua or Argenteus. Treveri mint. Struck AD 310-313. Helmeted, draped, and cuirassed bust left, holding spear over shoulder. / Two Victories holding shield inscribed VOT/PR over altar; PTR. RIC VII 208A; RSC 643.
Starting price: 60 USD
Estimate: 100 USD

362

Constantine I. AD 307/310-337. Æ Follis. Treveri (Trier) mint. Struck AD 322. (19mm, 3.42g). Helmeted and cuirassed bust right. / Globe set on altar inscribed VO/TIS/ XX in three lines; three stars above; PTR•. RIC VII 341.
Starting price: 45 USD
Estimate: 75 USD

363

Constantine I. AD 307/310-337. Silvered Æ Follis (20mm, 2.96 g, 6h). Antioch mint. Struck AD 325-326. Laureate head right / Camp-gate with no doors and two turrets, star above; SMANTΓ. RIC VII 63.
Starting price: 60 USD
Estimate: 100 USD

364

Constantine I. AD 307/310-337. Silvered Æ Follis (18mm, 3.48 g, 12h). Antioch mint. Struck AD 325-326. Laureate head right / Camp-gate with no doors and two turrets, star above; SMANTΓ. RIC VII 63.
Starting price: 60 USD
Estimate: 100 USD

365

Constantine I. AD 307/310-337. Æ Half Follis (16mm, 1.56 g, 6h). Rome mint, 3rd officina. Struck AD 313. Laureate head right / GLORIA PERPET, two Victories advancing right, each holding wreath and palm frond; vexillum between; RT. RIC VII 14. Pleasing natural sand patina.
Starting price: 240 USD
Estimate: 400 USD

366

Constantine I. AD 307/310-337. Æ Half Follis (16mm, 1.63 g, 12h). Rome mint, 3rd officina. Struck AD 312-313. Laureate, draped, and cuirassed bust right / Pax standing left, holding branch and signum; XII/–//RS. RIC VI 356.
Starting price: 30 USD
Estimate: 50 USD

367

Constantine I. AD 307/310-337. Æ Half Follis (17mm, 2.04 g, 12h). Rome mint, 3rd officina. Struck AD 312-313. Laureate, draped, and cuirassed bust right / Pax standing left, holding branch and signum; XII/–//RS. RIC VI 356.
Starting price: 90 USD
Estimate: 150 USD

368

Constantine I. AD 307/310-337. Posthumous, struck by Constantius II (13mm, 1.16 g, 12h). Antioch mint, AD 342-347. DV CONSTANTINVS PT AVGG, veiled, draped and cuirassed bust right / IVST VEN MEM, Aequitas standing left, holding scales. Mintmark SMANZ. RIC VIII Antioch 64.
Starting price: 30 USD
Estimate: 50 USD

369

Constantine I. AD 307/310-337. Posthumous, struck by Constantius II (16mm, 1.61 g, 12h). Antioch mint, AD 342-347. DV CONSTANTINVS PT AVGG, veiled, draped and cuirassed bust right / IVST VEN MEM, Aequitas standing left, holding scales. Mintmark SMANZ. RIC VIII Antioch 64.
Starting price: 60 USD
Estimate: 100 USD

370

Constantius II. As Caesar, 324-337 AD. Æ Follis (18mm, 2.27 g, 12h). Antioch mint. Struck 324-325 AD. Anepigraphic, laureate, draped, and cuirassed bust left / CONSTAN/TIVS/CAESAR in three lines across field; star above; SMANTA/•. RIC VII 60.
Starting price: 60 USD
Estimate: 100 USD

371

Constantine II, as Caesar. 317-337 AD. Æ Follis (17mm, 2.84 g, 5h). Treveri (Trier) mint. Struck 323-324 AD. CONSTANTINVS IVN NOB C, laureate head right / CAESARVM NOSTRORVM, VOT/X in two lines across field; all within wreath; STR (crescent). RIC VII 441.
Starting price: 30 USD
Estimate: 50 USD

372

Constantine II. As Caesar, AD 316-337. Æ Follis (16mm, 2.15 g, 12h). Lugdunum mint, 2nd officina. Struck AD 330-335. Laureate and cuirassed bust right / Two soldiers, each holding spear and shield, standing to either side of two standards; •SLG. RIC VII 244.
Starting price: 30 USD
Estimate: 50 USD

373

Helena. AE follis (17mm, 2.66 g, 12h). Antioch mint. Struck 324-325 AD. Anepigraphic; diademed and draped bust right / FL H-ELENA-AVGVSTA, legend in three lines with dot in crescent above and mintmark SMANTB over dot below. RIC VII Antioch 61; Sear 16589. Extremely rare. Ex. Roma. Sand patina looks applied rather than natural.
Starting price: 300 USD
Estimate: 500 USD

374		Helena. Augusta, AD 324-328/30. Silvered Æ Follis (19mm, 3.13 g, 4h). Antioch mint. Struck AD 328-329. Diademed and draped bust right / Securitas standing left, holding olive branch; •SMANTI. RIC VII 82. **Starting price:** 90 USD **Estimate:** 150 USD
375		Fausta. Augusta, AD 324-326. Æ Follis (19mm, 2.38 g, 6h). Treveri mint. Struck under Constantine I, AD 326. Bareheaded and mantled bust right / Spes standing left, holding two children in her arms; PTR pellet in crescent in exergue. RIC VII 484. **Starting price:** 45 USD **Estimate:** 75 USD
376		Theodora. Died before AD 337. Æ (14.5mm, 1.07 g, 6h). Treveri mint. Struck circa AD 337-340. Laureate and draped bust right / Pietas standing facing, head right, holding child; •TRS•. RIC VIII 65. **Starting price:** 30 USD **Estimate:** 50 USD
377		Anonymous City Commemorative. AD 330-354. Æ Follis (18mm, 2.24 g, 12h). Treveri mint. Struck under Constantine I, AD 332-333. VRBS ROMA, helmeted and mantled bust of Roma left / She-wolf standing left, suckling the twins Romulus and Remus; two stars above; TRP star in exergue. RIC VII 547. **Starting price:** 60 USD **Estimate:** 100 USD
378		Anonymous City Commemorative. AD 330-354. Æ Follis (17mm, 2.36 g, 12h). Treveri mint. Struck under Constantine I, AD 332-333. VRBS ROMA, helmeted and mantled bust of Roma left / She-wolf standing left, suckling the twins Romulus and Remus; two stars above; TR•P in exergue. RIC VII 542. **Starting price:** 60 USD **Estimate:** 100 USD
379		Anonymous City Commemorative. AD 330-354. Æ Follis (18mm, 2.85 g, 6h). Treveri mint. Struck under Constantine I, AD 333-334. VRBS ROMA, helmeted and mantled bust of Roma left / She-wolf standing left, suckling the twins Romulus and Remus; two stars with palm branch between above; TRP in exergue. RIC VII 561. **Starting price:** 45 USD **Estimate:** 75 USD
380		Anonymous City Commemorative. AD 330-354. Æ Follis (18mm, 2.59 g, 12h). Lugdunum mint. Struck AD 330-331. CONSTANTINOPLIS, Laureate, helmeted, and draped bust of Constantinopolis left, holding scepter / Victory standing left on prow, holding scepter and shield set on ground to right; PLG in exergue. RIC VII 241. **Starting price:** 30 USD **Estimate:** 50 USD

381		Anonymous City Commemorative. AD 330-354. Æ Follis (16.5mm, 1.84 g, 6h). Lugdunum mint. Struck AD 330-331. CONSTANTINOPLIS, Laureate, helmeted, and draped bust of Constantinopolis left, holding scepter / Victory standing left on prow, holding scepter and shield set on ground to right; •PLG in exergue. RIC VII 246. **Starting price:** 30 USD **Estimate:** 50 USD
382		Anonymous City Commemorative. AD 330-354. Æ Follis (16mm, 2.24 g, 12h). Lugdunum mint. Struck AD 332. CONSTANTINOPLIS, Laureate, helmeted, and draped bust of Constantinopolis left, holding scepter / Victory standing left on prow, holding scepter and shield set on ground to right; dot in crescent PLG in exergue. RIC VII 256. **Starting price:** 30 USD **Estimate:** 50 USD
383		Anonymous City Commemorative. AD 330-354. Æ Follis (17mm, 2.18 g, 12h). Trier mint. Struck AD 332-333. CONSTANTINOPLIS, Laureate, helmeted, and draped bust of Constantinopolis left, holding scepter / Victory standing left on prow, holding scepter and shield set on ground to right; TR•S in exergue. RIC VII 543. **Starting price:** 30 USD **Estimate:** 50 USD
384		Anonymous City Commemorative. AD 330-354. Æ Follis (16mm, 2.64 g, 7h). Trier mint. Struck AD 332-333. CONSTANTINOPLIS, Laureate, helmeted, and draped bust of Constantinopolis left, holding scepter / Victory standing left on prow, holding scepter and shield set on ground to right; TR•S in exergue. RIC VII 543. **Starting price:** 45 USD **Estimate:** 75 USD
385		Anonymous City Commemorative. AD 330-354. Æ Follis (18mm, 2.92 g, 6h). Trier mint. Struck AD 332-333. CONSTANTINOPLIS, Laureate, helmeted, and draped bust of Constantinopolis left, holding scepter / Victory standing left on prow, holding scepter and shield set on ground to right; TR•P in exergue. RIC VII 543. **Starting price:** 30 USD **Estimate:** 50 USD
386		Anonymous City Commemorative. AD 330-354. Æ Follis (18mm, 1.93 g, 6h). Trier mint. Struck AD 332-333. CONSTANTINOPLIS, Laureate, helmeted, and draped bust of Constantinopolis left, holding scepter / Victory standing left on prow, holding scepter and shield set on ground to right; TRS star in exergue. RIC VII 548. **Starting price:** 30 USD **Estimate:** 50 USD

387

Anonymous City Commemorative. AD 330-354. Æ Follis (18mm, 2.24 g, 6h). Trier mint. Struck AD 333-334. CONSTANTINOPLIS, Laureate, helmeted, and draped bust of Constantinopolis left, holding scepter / Victory standing left on prow, holding scepter and shield set on ground to right; wreath in left field; TRS in exergue. RIC VII 554.
Starting price: 30 USD
Estimate: 50 USD

388

Constantius II. AD 337-361. AR Siliqua. Lugdunum (Lyon) mint. Struck AD 360-361 (20mm, 2.27g). Pearl-diademed, draped, and cuirassed bust right. / VOTIS/ XXX/ MVLTIS/ XXXX in four lines within wreath; LVG in exergue. RIC VIII 216.
Starting price: 180 USD
Estimate: 300 USD

389

Constantius II. AD 337-361. AR Siliqua (18mm, 2.00 g, 6h). Lugdunum mint. Struck AD 360-361. Pearl-diademed, draped, and cuirassed bust right / VOTIS/ XXX/ MVLTIS/ XXXX in four lines within wreath; LVG. RIC VIII 216; Lyon 260; RSC 342-3a.
Starting price: 120 USD
Estimate: 200 USD

390

Constantius II. AD 337-361. AR Siliqua (17mm, 1.82 g, 6h). Lugdunum (Lyon) mint. Struck AD 360-361. Pearl-diademed, draped, and cuirassed bust right / VOTIS/ XXX/ MVLTIS/ XXXX in four lines within wreath; LVG. RIC VIII 216.
Starting price: 60 USD
Estimate: 100 USD

391

Constantius II. AD 337-361. AR Siliqua (18mm, 2.03 g, 6h). Arelate (Arles) mint, 1st officina. Struck AD 353-355. Pearl-diademed, draped, and cuirassed bust right / VOTIS / XXX / MVLTIS / XXXX in four lines; PCON. RIC VIII 207.
Starting price: 90 USD
Estimate: 150 USD

392

Constantius II, A.D. 337-361. AR reduced siliqua. Arles (Constantia) mint, A.D. 355-360. (17mm, 2.20g) D N CONSTAN-TIVS P F AVG, pearl-diademed, draped and cuirassed bust right, seen from front. / VOTIS-XXX-MVLTIS-XXXX, legend in four lines within wreath terminating in large jewel; SCON in exergue. RIC 261. From the Tiberius Collection, Ex. Spartan sale.
Starting price: 120 USD
Estimate: 200 USD

393

Constantius II. AD 337-361. Siscia mint. (16mm, 1.83 g). D N CONSTANTIVS P F AVG, Diademed, draped and cuirassed bust, right. / VICTORIA AVGG, Victory left holding two wreaths. RIC 180.
Starting price: 30 USD
Estimate: 50 USD

394

Constantius II. AD 337-361. Siscia mint, AD 350. (18mm, 2.26g). D N CONSTANTIVS P F AVG, Diademed, draped and cuirassed bust, right. / VIRTVS AVGVSTORVM, Emperor, bare-headed and in military garb, walking right, holding transverse spear and globe, treading on captive to right. RIC VIII 295.
Starting price: 30 USD
Estimate: 50 USD

395

Constans. AD 337-350. Æ Centenionalis (25mm, 4.42 g, 6h). Siscia mint. Struck circa AD 348-350. Pearl-diademed, draped, and cuirassed bust right; A to left / Soldier left, spearing fallen horseman; shield to lower right; A/-//•ASIS•. RIC VIII 254.
Starting price: 60 USD
Estimate: 100 USD

396

Constans. AE3 (13mm, 1.36 g, 12h). DN FL CONSTANS AVG; Rosette-diademed, draped and cuirassed bust right. / VICTORIAE DD AVGG Q NN, Two Victories, each holding wreath to the left. Very rare reverse type with the Victories in the same direction.
Starting price: 30 USD
Estimate: 50 USD

397

Julian II. AD 360-363. AR Siliqua (19mm, 2.13 g, 12h). Arelate mint, 2nd officina. Struck AD 362-363. D N FL CL IVLI-ANVS P F AVG, pearl-diademed, draped, and cuirassed bust right / VOT/ X/ MVLT/ XX in four lines within wreath; eagle in medallion in center of wreath; SCONST. RIC VIII 309. Superb portrait.
Starting price: 300 USD
Estimate: 500 USD

398

Julian II. AD 360-363. AR Siliqua (13mm, 1.27 g, 1h). Pearl-diademed, draped, and cuirassed bust right / VOTIS/ V/ MVLTIS/ X in four lines within wreath. Clipped down to a Saxon sceatta size.
Starting price: 45 USD
Estimate: 75 USD

399

Julian II. AD 360-363. AR Siliqua (13mm, 1.09 g, 6h). Pearl-diademed, draped, and cuirassed bust right / VOT/ X/ MVLT/ XX in four lines within wreath. Clipped down to a Saxon sceatta size.
Starting price: 30 USD
Estimate: 50 USD

400

Julian II. AD 360-363. AR Siliqua (18mm, 1.71 g, 12h). Lugdunum (Lyon) mint? Pearl-diademed, draped, and cuirassed bust right / VOTIS/ V/ MVLTIS/ X in four lines within wreath. RCV 4061.
Starting price: 45 USD
Estimate: 75 USD

401

Julian II. AD 360-363. AR Siliqua (18mm, 1.60g). Arelate (Arles) mint, 3rd officina. Struck AD 360-361. D N IVLIAN VS P F AVG, pearl-diademed, draped, and cuirassed bust right / VOTIS/ V/ MVLTIS/ X in four lines within wreath; TCON. RIC VIII 295; Ferrando 1381; RSC 157†c.
Starting price: 60 USD
Estimate: 100 USD

402		Julian II. AD 360-363. Æ (26mm, 8.91 g, 5h). Antioch mint. Struck AD 361-363. Pearl-diademed, draped, and cuirassed bust right / Bull standing right; two stars above; (palm)ANTΓ(palm) in exergue. RIC VIII 216. **Starting price:** 60 USD **Estimate:** 100 USD
403		Julian II. AD 360-363. Æ (27mm, 10.33 g, 11h). Cyzicus mint. Pearl-diademed, draped, and cuirassed bust right / Bull standing right, head facing; two stars above; CVZICB. RIC VIII 126. **Starting price:** 120 USD **Estimate:** 200 USD
404		Valens. AD 364-378. AR Siliqua (18mm, 1.85 g, 12h). Treveri mint. Struck AD 367-375. Pearl-diademed, draped, and cuirassed bust right / Roma seated left, holding Victory on globe and scepter; TRPS•. RIC IX 27e.1; RSC 109†a. **Starting price:** 120 USD **Estimate:** 200 USD
405		Valens. AD 364-378. AR Siliqua (16mm, 1.34 g, 6h). Treveri mint. Struck AD 367-375. Pearl-diademed, draped, and cuirassed bust right / Roma seated left, holding Victory on globe and scepter; TRPS. RIC IX 27e.2; RSC 109†b. **Starting price:** 60 USD **Estimate:** 100 USD
406		Theodosius I. AD 379-395. AR Siliqua (13mm, 0.97 g, 6h). Pearl-diademed, draped, and cuirassed bust right / Roma seated left on cuirass, holding Victory on globe and reversed spear. Clipped down to a Saxon sceatta size. **Starting price:** 30 USD **Estimate:** 50 USD
407		Magnus Maximus. AD 383-388. AR Siliqua (17mm, 2.07 g, 12h). Treveri (Trier) mint. Pearl-diademed, draped, and cuirassed bust right / Constantinopolis seated facing, head left, on throne, holding globe and scepter; TRPS. RIC IX 84b.1; RSC 20†a. **Starting price:** 240 USD **Estimate:** 400 USD
408		Magnus Maximus. 383-388 AD. Æ (12mm, 1.30 g, 5h). Arles mint. Diademed, draped, and cuirassed bust right / Campgate with two turrets; star above. RIC IX 29a.2; LRBC 560. **Starting price:** 45 USD **Estimate:** 75 USD
409		Arcadius. AD 383-408. AR Siliqua (15mm, 1.46 g, 11h). Mediolanum mint. Struck AD 393-394. Pearl-diademed, draped, and cuirassed bust right / Roma seated left on cuirass, holding Victory on globe and reversed spear; MDPS. RIC IX 32b. **Starting price:** 60 USD **Estimate:** 100 USD

410

Arcadius. AD 395-408. AE3 (15mm, 1.47 g, 5h). DN ARCADIVS PF AVG, Diademed bust right / Empress seated facing on throne. Mule with a reverse of Aelia Eudoxia, very rare.
Starting price: 60 USD
Estimate: 100 USD

411

Arcadius. AD 383-408. Æ4 (15mm, 1.35 g, 4h). Cyzicus mint. Pearl-diademed, draped, and cuirassed bust right / Victory advancing left, head right, holding trophy over shoulder and dragging bound captive to right; Christogram//SMKΓ. RIC IX 26c. Exceptional for type.
Starting price: 45 USD
Estimate: 75 USD

412

Honorius. AD 393-423. AR Siliqua (16mm, 1.16 g, 12h). Mediolanum (Milan) mint. Struck AD 402. Pearl-diademed, draped, and cuirassed bust right / Roma seated left on cuirass, holding Victory on globe and reversed spear; MDPS in exergue. RIC X 1228.
Starting price: 60 USD
Estimate: 100 USD

413

Honorius. AD 393-423. AR Siliqua (16mm, 0.78 g, 6h). Mediolanum (Milan) mint. Struck AD 402. Pearl-diademed, draped, and cuirassed bust right / Roma seated left on cuirass, holding Victory on globe and reversed spear; MDPS in exergue. RIC X 1228.
Starting price: 30 USD
Estimate: 50 USD

414

Theodosius II. AD 402-450. AV Solidus (21mm, 4.24 g, 6h). Constantinople mint. Struck AD 442-443. Pearl-diademed, helmeted, and cuirassed bust facing, holding spear and shield decorated with horseman thrusting spear downward. / IMP XXXXII COS XVII P P, Constantinopolis seated left, left foot on prow, holding globus cruciger and scepter, left elbow resting on shield; star in left field; CONOB. RIC X 324.
Starting price: 300 USD
Estimate: 500 USD

415

Theodosius II. AD 408-450. AE4 (9mm, 1.13 g, 6h). Constantinople, Cyzicus, or Nicomedia mint. Pearl diademed, draped, and cuirassed bust right. / VT/XXX/V within wreath. RIC 457-9. Scarce type.
Starting price: 30 USD
Estimate: 50 USD

416

Aelia Eudocia, wife of Theodosius II. Augusta, 421-460 AD. Æ. (15mm, 1.66g). Constantinople mint. Diademed and draped bust right. / Eudocia enthroned facing, arms crossed over breast; star in left field. RIC X 428; LRBC 2230.
Starting price: 360 USD
Estimate: 600 USD

417

Galla Placidia. Augusta, AD 421-450. Æ Nummus. Rome mint. Pearl diademed, draped, and cuirassed bust right / Cross. RIC IX 2111. Extremely rare. Excellent portrait and strong reverse.
Starting price: 1'200 USD
Estimate: 2'000 USD

418		Galla Placidia. Augusta, AD 421-450. Æ Nummus. Rome mint. Pearl diademed, draped, and cuirassed bust right / Cross. RIC IX 2111. Extremely rare. **Starting price:** 300 USD **Estimate:** 500 USD
419		Aelia Eudocia. Augusta, AD 423-460. AV Tremissis (13mm, 1.40 g, 6h). Constantinople mint. Struck under Theodosius II, AD 420-450/455. Pearl-diademed and draped bust right / Cross within wreath with central medallion; CONOB*. RIC X 253; Depeyrot 72/2. **Starting price:** 600 USD **Estimate:** 1'000 USD
420		Johannes. Usurper, AD 423-425. Æ (12mm, 1.33 g, 12h). Rome mint. Pearl-diademed, draped, and cuirassed bust right / Victory advancing left, holding trophy over shoulder and dragging captive; Chi-Rho over Є to left. RIC X 1916. **Starting price:** 90 USD **Estimate:** 150 USD
421		Johannes. Usurper, AD 423-425. Æ (12mm, 1.63 g, 6h). Rome mint. Pearl-diademed, draped, and cuirassed bust right / Victory advancing left, holding wreath and palm; Є to left. RIC X 1910. **Starting price:** 90 USD **Estimate:** 150 USD
422		Valentinian III. AD 425-455. Æ Nummus (12mm, 0.95 g, 12h). Rome mint. Pearl-diademed, draped, and cuirassed bust right / Cross; Є to left, RM in exergue. RIC IX 2110. **Starting price:** 30 USD **Estimate:** 50 USD
423		Leo I. AD 457-474. Æ Nummus (10mm, 1.06 g, 4h). Thessalonica mint. Pearl-diademed, draped, and cuirassed bust right / Special Thessalonican monogram within wreath. Very rare, only a handful of this monogram form are known. **Starting price:** 60 USD **Estimate:** 100 USD
424		Ricimer. Patrician and Master of Soldiers, AD 457-472. Æ Nummus (10mm, 0.55g). Uncertain military mint. Struck AD 465-467. Diademed, draped, and cuirassed bust right. / Monogram of Ricimer. Cf. RIC X 2716-7. Nice for type with an unusually good portrait. **Starting price:** 600 USD **Estimate:** 1'000 USD
425		VANDALS. Pseudo-Imperial coinage. Circa 440-490. Æ Nummus (8mm, 0.58 g, 7h). Diademed, draped, and cuirassed bust right / Palm tree with dates. MEC 1, –; BMC Vandals 68-72. **Starting price:** 30 USD **Estimate:** 50 USD

426

VANDALS. Pseudo-Imperial coinage. Circa 440-490. Æ Nummus (7mm, 0.62 g, 10h). Diademed, draped, and cuirassed bust right / Palm tree with dates. MEC 1, –; BMC Vandals 68-72.
Starting price: 30 USD
Estimate: 50 USD

427

VANDALS. Pseudo-Imperial coinage. Circa 440-490. Æ Nummus (8mm, 0.71 g). Diademed, draped, and cuirassed bust right. / Christogram surrounded by pellets; all within wreath. MEC 1, –; BMC Vandals 161. ex. Roma Numismatics.
Starting price: 45 USD
Estimate: 75 USD

428

VANDALS. Municipal coinage of Carthage. 480-533. Æ 4 Nummi (10mm, 1.32 g, 12h). Diademed and draped bust left, holding palm frond / N/IIII (mark of value) in two lines. MEC 1, 51-6; BMC Vandals 12-14 (Huneric).
Starting price: 45 USD
Estimate: 75 USD

429

VANDALS. Municipal coinage of Carthage. 480-533. Æ 4 Nummi (10mm, 1.18 g, 10h). Diademed and draped bust left, holding palm frond / N/IIII (mark of value) in two lines. MEC 1, 51-6; BMC Vandals 12-14 (Huneric).
Starting price: 30 USD
Estimate: 50 USD

430

VANDALS, Municipal coinage of Carthage. Circa 480-533. Æ 4 Nummi (9mm, 1.11g). Class 2. Struck circa 523-533. Diademed, draped, and cuirassed bust left; palm to left / N/IIII in two lines across field. Hahn, Wertsystem 16; MEC 1, 51-6; BMC Vandals 12-4.
Starting price: 60 USD
Estimate: 100 USD

431

VANDALS. Gelimer. 530-534. Æ Nummus (10mm, 0.78 g, 6h). Carthage mint. Diademed, draped, and cuirassed bust right / Monogram of Gelimer within wreath. BMC Vandals 4-6; MEC 1, 28-30.
Starting price: 90 USD
Estimate: 150 USD

432

OSTROGOTHS. Athalaric. 526-534. Æ Minimus - 2½ Nummi (10mm, 1.24 g, 6h). In the name of Justinian I. Rome mint. Diademed, draped, and cuirassed bust right / Monogram within wreath. Morello 1e.
Starting price: 90 USD
Estimate: 150 USD

433

Anastasius I. 491-518. Æ Nummus (9mm, 0.83 g, 6h). Constantinople mint. Struck 491-498. Diademed, draped, and cuirassed bust right / Monogram of Anastasius. DOC 15; MIBE 40; SB 13.
Starting price: 60 USD
Estimate: 100 USD

434

Justinian I. 527-565. Æ Follis (31mm, 17.74 g, 12h). Constantinople mint. Struck 527-537. Diademed, draped, and cuirassed bust right / Large M; cross above, star and star flanking; B//CON. SB 158.
Starting price: 30 USD
Estimate: 50 USD

435

Justinian I. 527-565. Æ Follis (33mm, 16.37 g, 5h). Theoupolis (Antioch) mint. Struck 531-532. Justinian I enthroned facing, wearing crown with pendilia and holding scepter and globus cruciger / Large M; cross above, star to left, crescent to right, B//+THEUP. DOC 206c; SB 214.
Starting price: 60 USD
Estimate: 100 USD

436

Justinian I. 527-565. Æ Follis – 40 Nummi (35mm, 21.49 g, 1h). Constantinople mint. Dated RY 15 (541/42). Helmeted and cuirassed bust facing, holding globus cruciger and shield; cross to right / Large M; date across field, cross above. SB 163; DOC 49.
Starting price: 30 USD
Estimate: 50 USD

437

Justinian I. 527-565. Æ Follis – 40 Nummi (37mm, 21.70 g, 7h). Constantinople mint. Dated RY 16 (542/43). Helmeted and cuirassed bust facing, holding globus cruciger and shield; cross to right / Large M; date across field, cross above. SB 163; DOC 41.
Starting price: 45 USD
Estimate: 75 USD

438

Justinian I. 527-565. Æ Follis – 40 Nummi (36mm, 21.12 g, 7h). Cyzicus mint. Dated RY 20 (546/47). Helmeted and cuirassed bust facing, holding globus cruciger and shield; cross to right / Large M; date across field, cross above.SB 207; MIB 120.
Starting price: 90 USD
Estimate: 150 USD

439

Justinian I. 527-565. Æ Follis – 40 Nummi (33mm, 17.88 g, 6h). Constantinople mint. Dated RY 24 (550/51). Helmeted and cuirassed bust facing, holding globus cruciger and shield; cross to right / Large M; date across field, cross above. SB 163; DOC 49.
Starting price: 90 USD
Estimate: 150 USD

440

Justin I & Justinian I. Æ Pentanummium (10mm, 1.88 g). Antioch mint, A.D. 527. Diademed, draped, and cuirassed busts of Justin and Justinian facing / Tyche of Antioch seated left, head facing; Orontes swimming to right below; Ɔ to left; all within distyle shrine. DOC 17; MIBE 13; SB 133.
Starting price: 30 USD
Estimate: 50 USD

441

Justin I & Justinian I. Æ Pentanummium (11mm, 1.76 g). Antioch, A.D. 527. Diademed, draped, and cuirassed busts of Justin and Justinian facing / Tyche of Antioch seated left, head facing; Orontes swimming to right below; Ɔ to left; all within distyle shrine. DOC 17; MIBE 13; SB 133. Rare.
Starting price: 30 USD
Estimate: 50 USD

442

Justinian I. 527-565. Æ Nummus (11mm, 0.80 g). Carthage mint. Struck 539-543. Diademed, draped, and cuirassed bust right / VOT/ XIII in two lines within wreath. DOC 302; MIBE 205; SB 278.
Starting price: 90 USD
Estimate: 150 USD

443

Justinian I. 527-565. Æ Nummus (10mm, 0.90 g, 2h). Carthage mint. Struck 539-543. Diademed, draped, and cuirassed bust right / VOT/ XIII in two lines within wreath. DOC 302; SB 278.
Starting price: 60 USD
Estimate: 100 USD

444

Justinian I. 527-565. Æ Nummus (10mm, 1.03 g, 3h). Carthage mint. Struck 539-543. Diademed, draped, and cuirassed bust right / VOT/ XIII in two lines within wreath. DOC 302; SB 278.
Starting price: 60 USD
Estimate: 100 USD

445

Justinian I. 527-565. Æ Nummus. Carthage mint. Struck 534-565. (8mm, 0.42g). Helmeted and draped facing bust; stars flanking. / Christogram; A-ω flanking. DOC 374 (uncertain mint); MIBE 208a; SB 342 corr. Rare, quite nice for the type.
Starting price: 60 USD
Estimate: 100 USD

446

Justin II, with Sophia. 565-578. Æ Follis (28mm, 15.01 g, 6h). Constantinople mint. Dated RY 1 (565/6). Justin, holding globus cruciger, and Sophia, holding cruciform scepter, seated facing on double throne / Large M; cross above, date across field; CON in exergue.SB 360; DOC 22.
Starting price: 60 USD
Estimate: 100 USD

447

Justin II, with Sophia. 565-578. Æ Follis (28mm, 17.17 g, 7h). Constantinople mint. Dated RY 1 (565/6). Justin, holding globus cruciger, and Sophia, holding cruciform scepter, seated facing on double throne / Large M; cross above, date across field; CON in exergue.SB 360; DOC 22.
Starting price: 60 USD
Estimate: 100 USD

448

Justin II, with Sophia. 565-578. Æ Follis (28mm, 13.68 g, 7h). Constantinople mint. Dated RY 2 (566/7). Justin, holding globus cruciger, and Sophia, holding cruciform scepter, seated facing on double throne / Large M; cross above, date across field; CON in exergue.SB 360; DOC 22.
Starting price: 30 USD
Estimate: 50 USD

449

Heraclius. 610-641. AV Solidus (21mm, 4.49 g, 6h). Constantinople mint, 5th officina. Struck 610-613. Helmeted and cuirassed facing bust, holding cross / Cross potent set upon two steps; Є//CONOB. DOC 2a; MIB 3; SB 730.
Starting price: 360 USD
Estimate: 600 USD

450

Heraclius, with Heraclius Constantine. 610-641. AR Hexagram (23mm, 6.53 g, 7h). Constantinople mint. Struck 632-635. Heraclius and Heraclius Constantine seated facing on double throne, both holding globus cruciger; cross above / Cross potent on globe set on three steps; K to right. DOC 64.
Starting price: 60 USD
Estimate: 100 USD

451

Heraclius. 610-641. Æ Follis (33mm, 13.70 g, 5h). Uncertain Sicilian mint. Struck circa 616/7-621/2. Crowned and draped facing bust of Heraclius; monogram to right; all within circular punch / SCLs within circular punch. DOC 241b; SB 882. Struck on a follis of Justin I.
Starting price: 30 USD
Estimate: 50 USD

452

Heraclius, with Martina and Heraclius Constantine. 610-641. Æ Follis (26mm, 4.67 g, 1h). Uncertain Cypriot mint. Dated RY 17 (AD 626/7). Martina, Heraclius, and Heraclius Constantine standing facing, each holding globus cruciger / Large M; cross above, date across field; Γ//KVΠP. SB 849.
Starting price: 120 USD
Estimate: 200 USD

453

ARAB-BYZANTINE, Umayyad Caliphate. temp. 'Abd al-Malik ibn Marwan. AH 65-86 / AD 685-705. Æ Fals. Hims (Emesa) mint. Struck circa 685-690s. (21mm, 3.77g). Crowned facing imperial figure, holding globus cruciger; K/AΛ/O/N (= “good”) to left. Large m; ЄMH-CIC across, tayyib (= “good”) in exergue. DOCAB 65. Arab-Byzantine bilingual fals/follis.
Starting price: 60 USD
Estimate: 100 USD

454

ARAB-BYZANTINE, Umayyad Caliphate. temp. 'Abd al-Malik ibn Marwan. AH 65-86 / AD 685-705. Æ Fals. Hims (Emesa) mint. Struck circa 685-690s. (21mm, 4.54g). Crowned facing imperial figure, holding globus cruciger; K/AΛ/O/N (= “good”) to left. Large m; ЄMH-CIC across, tayyib (= “good”) in exergue. DOCAB 65. Arab-Byzantine bilingual fals/follis.
Starting price: 60 USD
Estimate: 100 USD

455

ARAB-BYZANTINE, Umayyad Caliphate. temp. 'Abd al-Malik ibn Marwan. AH 65-86 / AD 685-705. Æ Fals. Hims (Emesa) mint. Struck circa 685-690s. (21mm, 4.27g). Crowned facing imperial figure, holding globus cruciger; K/AΛ/O/N (= “good”) to left. Large m; ЄMH-CIC across, tayyib (= “good”) in exergue. DOCAB 74. Arab-Byzantine bilingual fals/follis.
Starting price: 45 USD
Estimate: 75 USD

456

ARAB-BYZANTINE, Umayyad Caliphate. temp. 'Abd al-Malik ibn Marwan. AH 65-86 / AD 685-705. Æ Fals. Hims (Emesa) mint. Struck circa 685-690s. (21mm, 4.27g). Crowned facing imperial figure, holding globus cruciger; K/AΛ/O/N (= “good”) to left. Large m; ЄMH-CIC across, tayyib (= “good”) in exergue. DOCAB 74. Arab-Byzantine bilingual fals/follis.
Starting price: 45 USD
Estimate: 75 USD

457

ARAB-BYZANTINE, Umayyad Caliphate. temp. 'Abd al-Malik ibn Marwan. AH 65-86 / AD 685-705. Æ Fals. Hims (Emesa) mint. Struck circa 685-690s. (21mm, 3.86g). Crowned facing imperial bust, holding globus cruciger; K/AΛ/O/N (= “good”) to left, bi-hims to right. Large m; Є/M/I-C/H/C across, tayyib (= “good”) in exergue. DOCAB 77. Arab-Byzantine bilingual fals/follis.
Starting price: 30 USD
Estimate: 50 USD

458

ARAB-BYZANTINE, Umayyad Caliphate. temp. 'Abd al-Malik ibn Marwan. AH 65-86 / AD 685-705. Æ Fals. Hims (Emesa) mint. Struck circa 685-690s. (21mm, 3.50g). Crowned facing imperial bust, holding globus cruciger; K/AΛ/O/N (= “good”) to left, bi-hims to right. Large m; Є/M/I-C/H/C across, tayyib (= “good”) in exergue. DOCAB 77. Arab-Byzantine bilingual fals/follis. Sand patina looks applied.
Starting price: 45 USD
Estimate: 75 USD

459

ARAB-BYZANTINE, Umayyad Caliphate. temp. 'Abd al-Malik ibn Marwan. AH 65-86 / AD 685-705. Æ Fals. Hims (Emesa) mint. Struck circa 685-690s. (21mm, 4.53g). Crowned facing imperial bust, holding globus cruciger; K/AΛ/O/N (= “good”) to left, bi-hims to right. Large m; Є/M/I-C/H/C across, tayyib (= “good”) in exergue. DOCAB 77. Arab-Byzantine bilingual fals/follis. Sand patina looks applied.
Starting price: 30 USD
Estimate: 50 USD

460

Basil I the Macedonian, with Constantine. 867-886. AR Miliaresion. Constantinople mint. Struck 868-879. Cross potent set on three steps; globus below / + ЬASI/LIOS CЄ/COhSTAh/TIh’ PISTV/ЬASILIS/ROMЄO’ in six lines. DOC 7; SB 1708. NGC grades this coin as an AU (I agree, nice high grade example of the type). They give it a 5/5 strike and a 1/5 for surfaces, citing damage. This coin has a few cracks which is what they are looking at. However, these are flan cracks from the striking process and not actual damage, so the certificate is a little misleading in that regard. Take a look at the photos, nice high grade coin.
Starting price: 180 USD
Estimate: 300 USD

461

Anonymous. Basil II & Constantine VIII, c. 1020-1028. Æ Follis (28mm, 9.96 g, 6h). Class A3. Constantinople mint. Bust of Christ Pantokrator facing / + IhSЧS/ XRISTЧS/ ЬASILЄЧ/ ЬASILЄ, legend in four lines; ornament above and below. SB 1818.
Starting price: 45 USD
Estimate: 75 USD

462

Anonymous. Romanus III, circa 1028-1034. Æ Follis (34mm, 8.99 g, 6h). Constantinople mint. Facing bust of Christ Pantokrator / Large cross pommée set upon three steps; IS XS / BASILЄ/ BASILЄ in three lines. SB 1823.
Starting price: 30 USD
Estimate: 50 USD

463

Theodora. 1055-1056. AV Histamenon Nomisma (24mm, 4.42 g, 5h). Constantinople mint. Christ Pantokrator standing facing on dais / Theodora and the Virgin Mary standing facing, holding labarum between them. DOC 1a; SB 1837. Well struck obverse, reverse has some die rust, along with striking weakness around 10 o'clock.
Starting price: 1'500 USD
Estimate: 2'500 USD

464

John III Ducas (Vatatzes). Emperor of Nicaea, 1222-1254. BI Trachy. Magnesia mint. (30mm, 3.60g) Facing bust of Christ Emmanuel. / John, holding labarum, and St. Constantine, standing facing, both supporting patriarchal cross between them. DOC 39; SB 2093.
Starting price: 45 USD
Estimate: 75 USD

465

Michael VIII Palaeologus. 1261-1282. AR Trachy (23mm, 2.66 g, 12h). Struck 1263(?). Seraph; Γ Γ flanking upper pair of wings / X/MI/ΔЄC/ΠO/(TH)C down left field O Π/A/Λ/O/O down right, Michael standing facing, holding sword and akakia. DOC 38 note; S. Bendall, “The Silver Coinage of Michael VIII, AD 1258-1282,” in NumCirc XC.4 (May 1982), 12 var. (sigla); SB 2256 var. (same). Good VF, double struck, areas of weakness, edge split. Extremely rare issue. Ex. CNG Triton XIII, Lot 459. Sold for $3,100 including buyer's premium.
Starting price: 1'800 USD
Estimate: 3'000 USD

466

Michael VIII Palaeologus. 1261-1282. Æ Trachy (26mm, 2.24 g, 6h). Constantinople mint. Struck 1261/2. Bust of Christ Pantokrator facing; K retrograde K across field / Archangel Michael presenting kneeling emperor to Christ seated left. DOC 46-51; SB 2259.
Starting price: 30 USD
Estimate: 50 USD

467

Michael VIII Palaeologus. 1261-1282. Æ Trachy (26mm, 3.02 g, 6h). Constantinople mint. MP-theta V to left and right of Mary, seated facing on throne with decorated back / XM DECPOT O PALEOLOG, Michael on left, kneeling before Christ seated, who holds scroll, and supported by St. Michael behind him. SB 2260.
Starting price: 30 USD
Estimate: 50 USD

468

Michael VIII Palaeologus. 1261-1282. Æ Trachy (23mm, 2.04 g, 6h). Constantinople mint. The Virgin Hagiosoritissa standing right orans / Michael and St. George standing facing, holding labarum between them. DOC 64-5; SB 2264.
Starting price: 45 USD
Estimate: 75 USD

469		Michael VIII Palaeologus. 1261-1282. Æ Trachy (24mm, 2.33 g, 6h). Constantinople mint. St. Demetrius standing facing, holding spear and shield / Michael standing facing, holding labarum and akakia, being crowned and blessed by the Virgin Mary. DOC 66-9; SB 2265. **Starting price:** 45 USD **Estimate:** 75 USD
470		Michael VIII Palaeologus. 1261-1282. Æ Trachy (23, 1.88 g, 6h). Magnesia mint. Bust of Archangel Michael facing / Michael standing on left, and St. Demetrius standing on right, holding labarum between them. SB 2268; DOC 73-76. **Starting price:** 30 USD **Estimate:** 50 USD
471		Michael VIII Palaeologus. 1261-1282. Æ Trachy (23mm, 1.75 g, 6h). Constantinople mint. St. Theodore standing facing, holding spear and shield / Michael enthroned facing, holding model of Constantinople. DOC 110-3; SB 2282. **Starting price:** 60 USD **Estimate:** 100 USD
472		Michael VIII Palaeologus. 1261-1282. Æ Trachy (25mm, 1.98 g, 6h). Constantinople mint. St. Theodore standing facing, holding spear and shield / Michael enthroned facing, holding model of Constantinople. DOC 110-3; SB 2282. **Starting price:** 45 USD **Estimate:** 75 USD
473		Michael VIII Palaeologus. 1261-1282. Æ Trachy (23mm, 1.57 g, 6h). Constantinople mint. St. Demetrius standing facing, holding spear and shield / Michael standing facing, holding labarum and akakia, being crowned and blessed by the Virgin Mary. DOC 66-9; SB 2265. **Starting price:** 45 USD **Estimate:** 75 USD
474		Michael VIII Palaeologus. 1261-1282. Æ Trachy (23mm, 2.12 g, 6h). Constantinople mint. St. Demetrius standing facing, holding spear and shield / Michael standing facing, holding labarum and akakia, being crowned and blessed by the Virgin Mary. DOC 66-9; SB 2265. **Starting price:** 30 USD **Estimate:** 50 USD
475		Michael VIII Palaeologus. 1261-1282. Æ Trachy (25mm, 1.87 g, 6h). Constantinople mint. St. Demetrius standing facing, holding spear and shield / Michael standing facing, holding labarum and akakia, being crowned and blessed by the Virgin Mary. SB 2265. **Starting price:** 30 USD **Estimate:** 50 USD

476		Michael VIII Palaeologus. 1261-1282. Æ Trachy (23mm, 2.22 g, 6h). Constantinople mint. Bust of St. George facing, holding spear and shield / Michael, holding labarum, and St. Constantine standing facing, holding patriarchal cross between them. SB 2267. **Starting price:** 45 USD **Estimate:** 75 USD
477		Michael VIII Palaeologus.1261-1282. Æ Trachy. Constantinople mint. Struck 1261/2. (25mm, 1.54g). Bust of Christ Pantokrator facing; K retrograde K across field. / Archangel Michael presenting kneeling emperor to Christ seated left. DOC 46-51; SB 2259. **Starting price:** 45 USD **Estimate:** 75 USD
478		Michael VIII Palaeologus. A.D. 1261-1282. AE Trachy, Constantinople mint (25mm, 1.81g). St. Michael the Archangel standing facing, holding sword and resting hand upon shield. / Michael standing facing, holding labarum and akakia. Sear 2283. **Starting price:** 60 USD **Estimate:** 100 USD
479		Andronicus II Palaeologus, with Michael IX. 1282-1328. Æ Assarion. Constantinople mint. Struck 1295-1320. (19mm, 1.03g). Facing bust of Christ Pantoktator. / Andronicus and Michael standing facing, holding labarum between them. DOC 681-2; SB 2436. **Starting price:** 60 USD **Estimate:** 100 USD
480		Andronicus II Palaeologus. 1282-1328. Æ Trachy (23mm, 1.83 g). Class VIII. Thessalonica mint. Six-petaled flower / Half-length facing figures of Michael, holding scepter, and St. Demetrius, holding spear, holding between them a staff surmounted by cross within ring. SB 2365. **Starting price:** 60 USD **Estimate:** 100 USD
481		Andronicus II Palaeologus. 1282-1328. Æ Trachy (19mm, 0.77g). Thessalonica mint. Facing bust of St. Demetrius, holding small cross to chest / Andronicus, holding cruciform scepter, standing facing, being crowned and blessed by the Virgin Mary; star above, retrograde B between. SB 2360. Small hole. **Starting price:** 30 USD **Estimate:** 50 USD
482		Andronicus II Palaeologus. 1282-1328. Æ Brockage Trachy. (21mm, 0.87g) Thessalonica mint. Incuse of reverse / Winged and crowned facing half-length figure of Andronicus, holding model of city and labarum. Cf. DOC 849; cf. SB 2370. **Starting price:** 30 USD **Estimate:** 50 USD

483		Andronicus II Palaeologus. 1282-1328. Æ Brockage Trachy. (21mm, 2.24g) Thessalonica mint. Incuse of reverse / Winged and crowned facing half-length figure of Andronicus, holding model of city and labarum. Cf. DOC 849; cf. SB 2370. **Starting price:** 45 USD **Estimate:** 75 USD
484		Andronicus II Palaeologus, with Michael IX. 1282-1328. AR Basilikon (21mm, 2.07 g, 5h). Constantinople mint. Struck 1304-1320. Christ Pantokrator enthroned facing / Andronicus and Michael standing facing, holding labarum between them. DOC 513; PCPC 134; SB 2402. **Starting price:** 90 USD **Estimate:** 150 USD
485		Andronicus II Palaeologus, with Michael IX. 1282-1328. AR Basilikon (21mm, 2.14 g, 5h). Constantinople mint. Struck 1304-1320. Christ Pantokrator enthroned facing / Andronicus and Michael standing facing, holding labarum between them. DOC 513; PCPC 134; SB 2402. **Starting price:** 90 USD **Estimate:** 150 USD
486		Andronicus II Palaeologus, with Michael IX. 1282-1328. AR Basilikon (21mm, 1.77 g, 5h). Constantinople mint. Struck 1304-1320. Christ Pantokrator enthroned facing / Andronicus and Michael standing facing, holding labarum between them. DOC 513; PCPC 134; SB 2402. **Starting price:** 90 USD **Estimate:** 150 USD
487		Andronicus II Palaeologus, with Michael IX. 1282-1328. AR Basilikon (19mm, 1.78 g, 5h). Constantinople mint. Struck 1304-1320. Christ Pantokrator enthroned facing / Andronicus and Michael standing facing, holding labarum between them. DOC 513; PCPC 134; SB 2402. **Starting price:** 90 USD **Estimate:** 150 USD
488		ARMENIA, Cilician Armenia. Levon I. 1198-1219. AR Tram (21mm, 2.84 g, 2h). Sis mint. +ԼԵՒՈՆ ԹԱԳԱԵՈՐ ՀԱՅՈ, Levon seated facing on throne ornamented with lions, holding cross and lis / +ԿԱՐՈՂՈՒԹՆ ԱՍՏՈՒԾՈՅ, Two lions rampant back-to-back, each with head reversed; between, long patriarchal cross with pellet at base of staff. **Starting price:** 45 USD **Estimate:** 75 USD
489		ARMENIA, Cilician Armenia. Levon I. 1198-1219. AR Tram (22mm, 2.83 g, 7h). Sis mint. +ԼԵՒՈՆ ԹԱԳԱԵՈՐ ՀԱՅՈ, Levon seated facing on throne ornamented with lions, holding cross and lis / +ԿԱՐՈՂՈՒԹՆ ԱՍՏՈՒԾՈՅ, Two lions rampant back-to-back, each with head reversed; between, long patriarchal cross with pellet at base of staff. **Starting price:** 45 USD **Estimate:** 75 USD

490		ARMENIA, Cilician Armenia. Levon I. 1198-1219. AR Tram (21mm, 2.98 g, 6h). Sis mint. +ԼԵՒՈՆ ԹԱԳԱԵՈՐ ՀԱՅՈ, Levon seated facing on throne ornamented with lions, holding cross and lis / +ԿԱՐՈՂՈՒԹՆ ԱՍՏՈՒԾՈՅ, Two lions rampant back-to-back, each with head reversed; between, long patriarchal cross with pellet at base of staff. **Starting price:** 45 USD **Estimate:** 75 USD
491		ARMENIA, Cilician Armenia. Royal. Levon I. 1198-1219. AR Tram. (22mm, 2.92g). Levon seated facing on throne ornamented with lions, holding cross and lis. / Two lions rampant back-to-back, each with head reversed; between, long patriarchal cross; lower portion composed of cross crosslet. **Starting price:** 120 USD **Estimate:** 200 USD
492		ARMENIA, Cilician Armenia. Royal. Levon I. 1198-1219. AR Tram. (23mm, 2.98g). Levon seated facing on throne ornamented with lions, holding cross and lis. / Two lions rampant back-to-back, each with head reversed; between, long patriarchal cross; lower portion composed of cross crosslet. **Starting price:** 120 USD **Estimate:** 200 USD
493		BULGARIA. Ivan Sratsimir. 1356-1396. AR Denar. Half-length bust of Christ facing, set on palm, raising hand in benediction and holding Gospels. / Ivan seated facing between castle towers surmounted by fleur, holding fleur-tipped sceptre and baton. Metcalf-; Raduchev pp. 178-179. **Starting price:** 30 USD **Estimate:** 50 USD
494		CRUSADERS, Antioch. Tancred. 1101-1112. Æ Follis (24mm, 4.11 g, 7h). Nimbate bust of St. Peter facing, holding cross-tipped scepter / +/ KЄ BOI/ΘH TO ΔV/ΛO COV T/ANHRI/+ across field. Cf. Metcalf, Crusades 61. **Starting price:** 30 USD **Estimate:** 50 USD
495		CRUSADERS, Antioch. Tancred. 1101-1112. Æ Follis (21.5mm, 3.63 g, 12h). Bust of Tancred facing, wearing turban, holding sword / Cross pommetée, fleuronnée at base; IC XC NI KA in quarters. Cf. Metcalf, Crusades 63. **Starting price:** 30 USD **Estimate:** 50 USD
496		CRUSADERS, Antioch. Bohémond III. 1163-1201. BI Denier (18mm, 0.84 g, 6h). Antioch mint. Helmeted head left; crescent to left, star to right. / Cross pattée; crescent facing downward in second quarter. **Starting price:** 45 USD **Estimate:** 75 USD

497

CRUSADERS, Antioch. Bohémond III. 1163-1201. BI Denier. Antioch mint. (18mm, 0.85g) Helmeted head left; crescent to left, star to right; crossbar of A decorated with pellet and upper bar decorated with three pellets. / Cross pattée; crescent facing downward in second quarter; ; crossbar of A decorated with pellet and upper bar decorated with three pellets; double barred C decorated with pellets. Cf. Metcalf, Crusades 395-8
Starting price: 60 USD
Estimate: 100 USD

498

CRUSADERS. Kings of Sicily. Roger II Æ Follaro. A.D. 1138-1139, 532/4 AH (15mm, 0.92 g). Nimbate bust of Christ facing / al–malik al–mu'azzam Rujjār al-mu'tazz bi–llāh 533, Legend in four lines. MEC 14, 197. Bicultural coin for the island of Sicily under the Norman crusader kings. Obverse features a bust of Christ, while the reverse has kufic script. Scarce.
Starting price: 60 USD
Estimate: 100 USD

499

CRUSADERS. Principality of Achaea. Robert of Taranto BI Denier, 1333-1364. (19mm, 0.73 g). Castle tournois. / cross.
Starting price: 15 USD
Estimate: 25 USD

500

CAROLINGIANS. Charles the Simple. As Charles IV, King of West Francia, 898-922. AR Denier (21mm, 1.05 g, 10h). Melle mint. + CΛRLVS REX R, cross pattée / MET/ΛLO in two lines. Depeyrot 629.
Starting price: 90 USD
Estimate: 150 USD

501

CAROLINGIANS. Charles the Simple. As Charles IV, King of West Francia, 898-922. AR Denier (22mm, 0.84 g, 6h). Melle mint. + CΛRLVS REX R, cross pattée / MET/ΛLO in two lines. Depeyrot 629.
Starting price: 90 USD
Estimate: 150 USD

502

CAROLINGIANS. Charles the Simple. As Charles IV, King of West Francia, 898-922. AR Denier (21mm, 0.93 g, 10h). Melle mint. + CΛRLVS REX R, cross pattée / MET/ΛLO in two lines. Depeyrot 629.
Starting price: 90 USD
Estimate: 150 USD

503

CAROLINGIANS. Charles the Simple. As Charles IV, King of West Francia, 898-922. AR Denier (21mm, 1.12 g, 2h). Melle mint. + CΛRLV(retrograde S) REX R, cross pattée / MET/ΛLO in two lines. Depeyrot 629 var (obverse legend).
Starting price: 90 USD
Estimate: 150 USD

504

CAROLINGIANS. Charles the Simple. As Charles IV, King of West Francia, 898-922. AR Denier (21mm, 0.99 g, 10h). Melle mint. + CΛRLV(retrograde S) REX R, cross pattée / MET/ΛLO in two lines. Depeyrot 629 var (obverse legend).
Starting price: 90 USD
Estimate: 150 USD

505

HUNGARY. Stephen V. 1270-1272. Silver Denar (11mm, 0.48 g, 2h). Crowned bust left. / Two birds with letter between.
Starting price: 30 USD
Estimate: 50 USD

506

FRANCE, Provincial. Besançon (Archiepiscopal). Anonymous. 12th century. BI Denier (17mm, 1.11 g, 2h). Hand of St. Stephen in benediction / Cross pattée. Duplessy, Féodales pl. CXXII, 5.
Starting price: 30 USD
Estimate: 50 USD

507

FRANCE, Champagne. Meaux and Troyes. Anonymous BI Denier (18.5mm, 0.97 g, 7h). 990-1030. Monogram / Cross within circle. Cf. Bd. 1769.
Starting price: 30 USD
Estimate: 50 USD

508

FRANCE, Champagne. Provins and Sens. Anonymous BI Denier (20.5mm, 1.10 g, 10h). 1050-1100. Cross and annulets over comb. / Cross within circle. Cf. Bd. 1755.
Starting price: 30 USD
Estimate: 50 USD

509

FRANCE, Champagne. Provins and Sens. Anonymous BI Denier (19mm, 0.91 g). 1050-1100. Cross and annulets over comb. / Cross within circle. Cf. Bd. 1755.
Starting price: 30 USD
Estimate: 50 USD

510

FRANCE, Berry. Gien. Count Geoffroi. BI Denier (22mm, 1.37 g, 5h). 1160-1194. Monogram. / Cross within circle. Cf. Bd. 297.
Starting price: 30 USD
Estimate: 50 USD

511

FRANCE, Languedoc. County of Rodez. Hugh II and Hugh III. AR Denier (17mm, 0.85 g, 8h). 1156-1180. + VGO COMES, Cross. / + RODES CIVI, D/+/A/S in inner circle. Bd. 767.
Starting price: 45 USD
Estimate: 75 USD

512

FRANCE, Provincial. Languedoc, Comté de Melgueil. Anonymous AR Denier (17mm, 1.02 g). Struck 1080-1120. RAMVNDS, cross composed of an upright bar with two standards. / NAIDONA, four annulets in the pattern of a cross. cf. Bd. 753.
Starting price: 30 USD
Estimate: 50 USD

513

FRANCE, Provincial. Languedoc, Comté de Melgueil. Anonymous AR Denier (17.5mm, 1.00 g). Struck 1080-1120. RAMVNDS, cross composed of an upright bar with two standards. / NAIDONA, four annulets in the pattern of a cross. cf. Bd. 753.
Starting price: 30 USD
Estimate: 50 USD

514		FRANCE, Provincial. Languedoc, Raymond V-VII. AR Denier (19mm, 1.06 g, 9h). Struck 1150-1200. RAMON COMES, cross with S in upper right corner. / + TOLSA CIVI, PAX in circle. Bd. 721. Ex. CBG.fr (120 Euros, sku bfe_251998). **Starting price:** 60 USD **Estimate:** 100 USD
515		FRANCE, Provincial. Languedoc, Raymond V-VII. AR Obol (14mm, 0.40 g, 1h). Struck 1148-1240. RAMON COMES, cross with S in upper right corner. / + TOLSA CIVI, PAX in circle. Bd. 722. Ex. CBG.fr (70 Euros, Monnaies 54, 2012, sku vf54_0265). **Starting price:** 60 USD **Estimate:** 100 USD
516		FRANCE, Limousin. St. Martial's Abbey of Limoges. AR Denier (19mm, 0.95 g). Struck 1106-1150/60. Bearded bust of St. Martial facing. / + LEMOVICENSIS, short cross. cf. Bd. 392. **Starting price:** 45 USD **Estimate:** 75 USD
517		FRANCE, Provincial. Lorraine. BI Double Denier (18mm, 0.87 g, 5h). Nancy mint. Struck 1556-1557. Shield of arms. / Sword. Bd. 1537. Eagle countermark on reverse. **Starting price:** 15 USD **Estimate:** 25 USD
518		FRANCE, Provincial. Lorraine (duché). Étienne de Bar. Denier, 1120-1163. (15mm, 0.45g). Bishops of Metz. **Starting price:** 30 USD **Estimate:** 50 USD
519		FRANCE, Provincial. Lorraine (duché). Thibaut II. Silver Denier. 1303-1312 (14mm, 0.49g). Nancy mint. Boudeau 1457. **Starting price:** 120 USD **Estimate:** 200 USD
520		FRANCE, Provincial. Lorraine (duché). René Ier d'Anjou. 1419-1480. Double Gros (23mm, 1.24g). Nancy mint. Boudeau 1493. **Starting price:** 60 USD **Estimate:** 100 USD
521		FRANCE, Provincial. Lorraine (duché). Charles IV et Nicole, 1/2 Gros. Dated 1625 (17mm, 0.95g). Nancy mint. Boudeau 1556. **Starting price:** 30 USD **Estimate:** 50 USD
522		FRANCE, Provincial. Lorraine (duché). Charles IV. Gros, Dated 1625 (19mm, 1.10g). Nancy mint. **Starting price:** 30 USD **Estimate:** 50 USD

523

FRANCE, Provincial. Lorraine (duché). Charles IV. 1626-1634. Gros (20mm, 1.02g). Nancy mint.
Starting price: 30 USD
Estimate: 50 USD

524

FRANCE, Provincial. Lorraine (duché). Charles III. 1545-1608. Double Denier (15mm, 0.89g). Nancy mint. Boudeau 1538 (Illustration with countermark).
Starting price: 30 USD
Estimate: 50 USD

525

FRANCE, Provincial. Lorraine (duché). Charles III. 1545-1608. Double Denier (18mm, 0.75g). Nancy mint. Boudeau 1538 (Illustration with countermark).
Starting price: 45 USD
Estimate: 75 USD

526

FRANCE, Provincial. Lorraine (duché). Charles III. 1545-1608. Laird (14mm, 0.55g). Nancy mint. Boudeau 1540. Wavy flan.
Starting price: 30 USD
Estimate: 50 USD

527

FRANCE, Provincial. Lorraine (duché). Charles III. 1545-1608. Double Gros (20mm, 1.06g). Nancy mint. Boudeau 1561.
Starting price: 45 USD
Estimate: 75 USD

528

FRANCE, Provincial. Lorraine (duché). Charles III. 1545-1608. (25mm, 2.04g). Nancy mint. Boudeau 1534.
Starting price: 90 USD
Estimate: 150 USD

529

FRANCE, Provincial. Metz. Jean d'Apremont. BI Denier.
Starting price: 60 USD
Estimate: 100 USD

530

FRANCE, Duchy of Aquitaine. William X. 1126-1137. BI Denier (17mm, 0.95 g, 5h). Bordeaux mint. +CLVILILMO, four crosslets. / +BVRDECIILA, long cross. Bd. 426.
Starting price: 45 USD
Estimate: 75 USD

531

FRANCE. Louis VII “The Young”. 1137-1180. BI Denier (20mm, 0.84 g, 6h). Paris mint. LVDOVICVS REX, legend FRA/OCN in two lines. / + PARISII CIVIS, cross. cf. Dy. 146.
Starting price: 30 USD
Estimate: 50 USD

532

FRANCE. Philip IV of Valois. 1328-1350. BI Gros à la couronne (23mm, 2.62 g, 11h). Cross pattée. / Castle tournois. Cf. Dy. 262.
Starting price: 60 USD
Estimate: 100 USD

533

FRANCE. Henri II. 1547-1559. Billon Douzain aux croissants (25mm, 2.51 g). Dated 1551. Crowned shield of arms. / Cross, H and crowns alternating in quarters.
Starting price: 30 USD
Estimate: 50 USD

534

HUNGARY. Bela III. 1172-1196. Æ Scyphate denar (26mm, 3.06 g, 5h). MARIA SANCTA, Mary seated facing on throne. / BELA REX, Bela and Stephen seated facing.
Starting price: 30 USD
Estimate: 50 USD

535

HOUSE of SAVOY. Amedeo VIII of Savoy. Ducal period (1416 - 1440). AR Quarto di Grosso (18mm, 1.41 g). D: FERT in lines. / Cross. cf. Biaggi 2403.
Starting price: 60 USD
Estimate: 100 USD

536

ISLAMIC, Umayyad Caliphate. temp. 'Abd al-Malik ibn Marwan. AH 65-86 / AD 685-705. Æ Fals (23mm, 2.04g). Standing caliph type. Halab (Aleppo) mint. Struck circa 690s. Caliph standing facing, placing hand on hilt of sword / Transformed cross.
Starting price: 30 USD
Estimate: 50 USD

537

ISLAMIC, Anatolia & al-Jazira (Post-Seljuk). Zangids (Syria). Nur al-Din Mahmud. AH 541-569 / AD 1146-1173. Æ Dirham (28mm, 4.50 g). al-Halab (Aleppo) mint or contemporary imitation. Two Byzantine style imperial figures standing facing, supporting between them labarum resting on three steps / Christ standing facing, holding Gospels. Cf. S&S Type 73; cf. Album 1850. Very unusual coin. There is a much more common example imitating the Constantine X with Eudocia type, featuring Islamic legends in the fields. However, this one has substantial differences. I was only able to find one other example which was sold by CNG for nearly $1,100 (see Esale 198, lot 342). They noted that it may be a Crusader imitation of one of Mahmud's coins. Extremely rare, and worthy of further study.
Starting price: 300 USD
Estimate: 500 USD

538

SPAIN. Ferdinand and Isabella. 1469-1504. AE Blanca (18mm, 0.96 g, 12h). Cuenca. Crowned F monogram / Crowned Y monogram. Cayon 2372.
Starting price: 30 USD
Estimate: 50 USD

539

ANGLO-SAXON, Secondary Phase. 710-760. AR Sceatta (12mm, 1.11 g). Series J. York mint. Two diademed busts facing each other; long cross between / Four birds clockwise around cross. Spink 802A.
Starting price: 75 USD
Estimate: 125 USD

540

ANGLO-SAXON. Kingdom of Northumbria. Eadberht Silver Styca. A.D. 737-758. (12mm, 1.08g) Stylized stag left. / EOTBERhT VF, Legend around small cross. Spink 847.
Starting price: 240 USD
Estimate: 400 USD

541

ANGLO-SAXON, Kingdom of Northumbria. Aethelred II. 841-843/4, and 843/4-849/50. AE Styca (12mm, 1.05 g, 6h). First reign. Moneyer Broder. +AEDILRED REX, legend around center motif. / +BRODER, legend around center motif. Spink 865.
Starting price: 30 USD
Estimate: 50 USD

542

ANGLO-SAXON, Kingdom of Northumbria. Aethelred II. 841-843/4, and 843/4-849/50. AE Styca (13mm, 0.72 g). First reign. +AEDILRED REX, legend around center motif. / Legend around center motif. Spink 865.
Starting price: 60 USD
Estimate: 100 USD

543

ANGLO-SAXON, Kingdom of Northumbria. Osberht. 849/50-867. AE Styca (12mm, 0.84 g, 7h). Moneyer Eanwulf. +OSBEREHT, legend around center motif. / +EANVVLF, legend around center motif. Spink 869.
Starting price: 45 USD
Estimate: 75 USD

544

ANGLO-SAXON, Archbishops of York. Wigmund. 837-849/50. AE Styca (12mm, 1.06 g). Moneyer EDILVEARD. Spink 870.
Starting price: 120 USD
Estimate: 200 USD

545

ANGLO-SAXON, Archbishops of York. Wigmund. 837-849/50. AE Styca (13mm, 0.81 g). Moneyer EDILHELM. Spink 870.
Starting price: 75 USD
Estimate: 125 USD

546

ANGLO-SAXON, Archbishops of York. Wigmund. 837-849/50. AE Styca (13mm, 0.91 g). Moneyer HVNLAF. Spink 870.
Starting price: 60 USD
Estimate: 100 USD

547

ANGLO-SAXON, Kings of All England. Eadgar. 959-975. AR Penny (21mm, 1.07g). Farthein, moneyer. Struck circa 959-968/9. + EΛDG·Λ·R REX·, small cross pattée / FARD / ENNIO in two lines; three crosses pattée between, trefoils above and below. SCBC 1129.
Starting price: 750 USD
Estimate: 1'250 USD

548

ANGLO-SAXON, Kings of All England. Æthelred II. 978-1016. AR Penny. Crux type (BMC iiia, Hild. C). Hertford mint; Wulfric, moneyer. Struck circa 991-997. (21mm, 1.45 g, 3h). Draped bust left; trefoil-tipped scepter before. / PVLFIC M–O HEORT, voided short cross; C R V X in angles. EMC 2008.0246 = Coin Register 2009, no. 332 (this coin); SCBI 7 (Copenhagen), 423; North 770; SCBC 1148. From the Londinium Collection. Found Stondon Massey, Essex by 2008.
Starting price: 240 USD
Estimate: 400 USD

549

ANGLO-SAXON, Kings of All England. Æthelred II. 978-1016. AR Penny. Crux type (BMC iiia, Hild. C). Canterbury mint; Leofing, moneyer. Struck circa 991-997. (21mm, 1.46 g, 12h). Draped bust left; trefoil-tipped scepter before. / + LIEFINC M–O CÆNT, voided short cross; C R V X in angles. SCBI 7 (Copenhagen), 92 (same dies); North 770; SCBC 1148. From the Londinium Collection.
Starting price: 240 USD
Estimate: 400 USD

550

ANGLO-SAXON, Kings of All England. Æthelred II. 978-1016. AR Penny. Crux type (BMC iiia, Hild. C). Canterbury mint; Eadweald, moneyer. Struck circa 991-997. (21.5mm, 1.57 g, 6h). Draped bust left; trefoil-tipped scepter before. / + EΛDPOLD M–O CÆNT, voided short cross; C R V X in angles. SCBI 7 (Copenhagen), 52 (same dies); North 770; SCBC 1148. From the Londinium Collection.
Starting price: 240 USD
Estimate: 400 USD

551

ANGLO-SAXON, Kings of All England. Cnut. 1016-1035. AR Penny. Short cross type (BMC xvi, Hild. H). Lincoln mint; Aslakr, moneyer. Struck circa circa 1029-1035. (18mm, 1.17 g, 12h). Diademed bust left; lis-tipped scepter before. / + OSLΛC ON LINCO, voided short cross with pellet-in-annulet in center. Mossop pl. LIV, 2 (dies H/h); SCBI 14 (Copenhagen), 1795 (same obv. die); North 790; SCBC 1159.
Starting price: 300 USD
Estimate: 500 USD

552

ANGLO-SAXON, Kings of All England. Cnut. 1016-1035. AR Penny. Short Cross Type. Thetford mint; Ælfwine, moneyer. Struck circa 1029-1035/6. (18mm, 0.90g). + CNV•T •RECX, diademed bust left; lis-tipped scepter before. / + ÆL•FPINE ON ÐEO, voided short cross with pellet-in-annulet in center. North 790; SCBC 1159.
Starting price: 180 USD
Estimate: 300 USD

553

NORMAN. Henry I. 1100-1135. AR Penny (20mm, 1.37 g). Quadrilateral on Cross Fleury. Struck 1125-1135. Crowned bust facing slightly left, holding lis-tipped scepter in right hand / Quadrilateral with incurved sides and fleurs at limbs; all over cross fleurée. North 871; SCBC 1276.
Starting price: 120 USD
Estimate: 200 USD

554

NORMAN. Stephen. 1135-1154. AR Penny (18mm, 0.98 g). Cross moline (Watford) type (BMC i). Norwich mint; Uncertain moneyer. Struck circa 1136-1145. Crowned bust right, holding lis-tipped scepter / Cross moline. North 873; SCBC 1278.
Starting price: 360 USD
Estimate: 600 USD

555

ENGLAND. Henry II. 1158-1180. AR Penny (19mm, 1.35g) Tealby Coinage, Class D. Crowned bust facing, holding scepter. / Cross and crosslets. Spink 1340.
Starting price: 90 USD
Estimate: 150 USD

556

ENGLAND. Richard I “The Lionheart”. 1189-1199. AR Penny (20mm, 1.34 g, 11h). Class 3. London mint; Willelm, moneyer. +HENRICVS REX, Crowned facing bust. / +WILLELM ON LVN, short cross. Spink 1347.
Starting price: 90 USD
Estimate: 150 USD

557

ENGLAND. Richard I “The Lionheart”. 1189-1199. AR Penny (17mm, 1.31 g, 9h). Class 3. London mint; Stivene, moneyer. +HENRICVS REX, Crowned facing bust. / +STIVE(NE(ON LVN, short cross. Spink 1347.
Starting price: 120 USD
Estimate: 200 USD

558

ENGLAND. Richard I “The Lionheart”. 1189-1199. AR Penny (18mm, 1.08 g, 6h). Class 4a. Canterbury mint; Goldwine, moneyer. +HENRICVS REX, Crowned facing bust. / +GOLDWINE(ON CA, short cross. Spink 1348A.
Starting price: 120 USD
Estimate: 200 USD

559

ENGLAND. Richard I “The Lionheart”. 1189-1216. AR Penny (19.5mm, 1.27 g). Short Cross coinage, class 4a. Canterbury mint; Goldwine, moneyer. Struck 1194-circa 1200. Crowned head facing; scepter to left / Voided short cross; quatrefoils in angles. North 968/1; SCBC 1348A.
Starting price: 90 USD
Estimate: 150 USD

560

ENGLAND. Richard I “The Lionheart”. 1189-1199. AR Penny (19.5mm, 1.15 g, 3h). Class 4b. London mint; Fulke, moneyer. +HENRICVS REX, Crowned facing bust. / +FVLKE ON LVN, short cross. Spink 1348C.
Starting price: 120 USD
Estimate: 200 USD

561

ENGLAND. Richard I “The Lionheart”. 1189-1199. AR Penny (16mm, 0.86 g). London mint; Stivene, moneyer. +HENRICVS REX, Crowned facing bust. / +STIVENE ON LVND, short cross. Wavy flan.
Starting price: 90 USD
Estimate: 150 USD

562		ENGLAND. Richard I “The Lionheart”. 1189-1199. AR Penny (18.5mm, 1.06 g, 1H). Canterbury mint; Roberd, moneyer. +HENRICVS REX, Crowned facing bust. / +ROBERD ON CAN, short cross. **Starting price:** 90 USD **Estimate:** 150 USD
563		ENGLAND. John Lackland. 1199-1216. AR Penny (19mm, 1.35 g, 5h). Class 5c. London mint; Ilger, moneyer. +HENRICVS REX, Crowned facing bust. / +ILGE(R ON LVND, short cross. Spink 1352. **Starting price:** 60 USD **Estimate:** 100 USD
564		ENGLAND. John Lackland. 1199-1216. AR Penny (20mm, 1.34 g, 3h). London mint; Ricard, moneyer. +HENRICVS REX, Crowned facing bust. / +RICARD ON LVND, short cross. **Starting price:** 60 USD **Estimate:** 100 USD
565		ENGLAND. John. 1199-1216. AR Penny (19mm, 1.36 g, 3h). Class 6b. London mint; Walter, moneyer. +HENRICVS REX, Crowned facing bust. / +WLATE(R ON LV, short cross. Spink 1354. Engraver’s error on reverse. Should read WALTE(R, but instead was engraved WLATE(R with the A and L reversed. **Starting price:** 60 USD **Estimate:** 100 USD
566		ENGLAND. Henry III. 1216-1272. AR Penny (18mm, 1.34 g, 12h). Class 7a. Canterbury mint; Willelm, moneyer. Struck 1216-47. +HENRICVS REX, Crowned facing bust. / +WILLELM ON CANT, short cross. Spink 1356A. **Starting price:** 30 USD **Estimate:** 50 USD
567		ENGLAND. Henry III. 1216-1272. AR Penny (18mm, 1.32 g, 12h). Class 7b. Canterbury mint; Roger, moneyer. Struck 1216-47. +HENRICVS REX, Crowned facing bust. / +ROGE(R ON CANT, short cross. Spink 1356B. **Starting price:** 45 USD **Estimate:** 75 USD
568		ENGLAND. Henry III. 1216-1272. AR Penny. Class 7b. Canterbury mint; Ivn, moneyer. Struck 1216-47. +HENRICVS REX, Crowned facing bust. / +IVN ON CANTE(R, short cross. Spink 1356B. **Starting price:** 45 USD **Estimate:** 75 USD
569		ENGLAND. Henry III. 1216-1272. AR Penny (19mm, 1.32 g, 11h). Class 3a1. London mint; Nicole, moneyer. Struck 1248-50. +HENRICVS REX III, Crowned facing bust. / NIC OLE ONL VND, Voided long cross. Spink 1362. Recorded with PAS, YORYM-AC2E41. **Starting price:** 60 USD **Estimate:** 100 USD

570

ENGLAND. Henry III. 1216-1272. AR Penny (19mm, 1.48 g, 5h). Class 3bc. London mint; Nicole, moneyer. Provincial Phase, struck 1248-50. +HENRICVS REX III, Crowned facing bust. / NIC OLE ONL VND, Voided long cross. Spink 1363A.
Starting price: 90 USD
Estimate: 150 USD

571

ENGLAND. Henry III. 1216-1272. AR Penny (19mm, 1.32 g, 11h). Class 3c. Canterbury mint; Willem, moneyer. Struck 1248-50. +HENRICVS REX III, Crowned facing bust. / WIL LEM ON CANT, Voided long cross. Spink 1364.
Starting price: 60 USD
Estimate: 100 USD

572

ENGLAND. Henry III. 1216-1272. AR Penny (18mm, 1.30 g, 2h). Class 5c. Canterbury mint; Ion, moneyer. Struck 1250-72. +HENRICVS REX III, Crowned facing bust. / ION ON CAN TER, Voided long cross. Spink 1369.
Starting price: 45 USD
Estimate: 75 USD

573

ENGLAND. Henry III. 1216-1272. AR Penny (18mm, 1.44 g, 3h). Class 5. London mint; Ricard, moneyer. Post-Provincial Phase, struck 1250-72. +HENRICVS REX III, Crowned facing bust. / RIC ARD ONL VND, Voided long cross. Spink 1367-74.
Starting price: 30 USD
Estimate: 50 USD

574

ENGLAND. Henry III. 1250-1272. AR Penny (19mm, 1.42 g). London mint. Crowned bust facing. / Voided long cross. Moneyer Willem (William).
Starting price: 120 USD
Estimate: 200 USD

575

ENGLAND. Henry III. 1250-1272. AR Penny. Canterbury Mint. Class 5c2. Crowned bust facing. / Voided long cross. Moneyer Teri. Spink 1373.
Starting price: 60 USD
Estimate: 100 USD

576

ENGLAND. Henry III. 1250-1272. AR Penny. Canterbury Mint. Crowned bust facing. / Voided long cross. Moneyer Walter.
Starting price: 60 USD
Estimate: 100 USD

577

ENGLAND. Henry III. 1250-1272. AR Penny. Canterbury Mint. Crowned bust facing. / Voided long cross. Moneyer Alain.
Starting price: 30 USD
Estimate: 50 USD

578

ENGLAND. Henry III. 1250-1272. AR Penny. Canterbury Mint. Crowned bust facing. / Voided long cross. Moneyer Nicole.
Starting price: 60 USD
Estimate: 100 USD

579		ENGLAND. Henry III. 1250-1272. AR Penny. London Mint. Crowned bust facing. / Voided long cross. Moneyer Nicole. **Starting price:** 60 USD **Estimate:** 100 USD
580		ENGLAND. Edward I. 1272-1307. AR Penny (17mm, 1.35 g, 3h). Canterbury mint. Crowned bust facing. / CIVITAS CANTOR, Long cross pattee with three pellets in each angle. Spink 1419. **Starting price:** 30 USD **Estimate:** 50 USD
581		ENGLAND. Edward I. 1272-1307. AR Penny (18mm, 1.33 g, 11h). Canterbury mint. Crowned bust facing. / CIVITAS CANTOR, Long cross pattee with three pellets in each angle. Spink 1419. **Starting price:** 45 USD **Estimate:** 75 USD
582		ENGLAND. Edward I. 1272-1307. AR Penny (18.5mm, 1.33 g, 8h). Canterbury mint. Crowned bust facing. / CIVITAS CANTOR, Long cross pattee with three pellets in each angle. Spink 1419. **Starting price:** 45 USD **Estimate:** 75 USD
583		ENGLAND. Edward I. 1272-1307. AR Penny (19mm, 1.38 g, 6h). London mint. Class 1c. Crowned bust facing. / CIVITAS LONDON, Long cross pattee with three pellets in each angle. Spink 1382; North 1012. **Starting price:** 60 USD **Estimate:** 100 USD
584		ENGLAND. Edward I. 1272-1307. AR Penny (19mm, 1.22 g, 6h). London mint. Class 2a. Crowned bust facing. / CIVITAS LONDON, Long cross pattee with three pellets in each angle. Spink 1385. **Starting price:** 30 USD **Estimate:** 50 USD
585		ENGLAND. Edward I. 1272-1307. AR Penny. London mint. Class 4e. Crowned bust facing, star on neck. / CIVITAS LONDON, Long cross pattee with three pellets in each angle. Spink 1398. **Starting price:** 60 USD **Estimate:** 100 USD
586		ENGLAND. Edward I. 1272-1307. AR Penny (19mm, 1.22 g, 6h). Canterbury mint. Class 9. Crowned bust facing, star on neck. / CIVITAS LONDON, Long cross pattee with three pellets in each angle. **Starting price:** 30 USD **Estimate:** 50 USD
587		Edward I Silver Penny. London mint, 1272-1307. Class 10ab. +EDWR ANGL DNS HYB, Crowned bust facing. / CIVI TAS LON DON, Long cross with pellets in quarters. Spink 1409B. **Starting price:** 45 USD **Estimate:** 75 USD

588		ENGLAND. Edward I. 1272-1307. AR Penny. London mint. Crowned bust facing. / CIVITAS LONDON, Long cross pattee with three pellets in each angle. **Starting price:** 30 USD **Estimate:** 50 USD
589		ENGLAND. Edward I. 1272-1307. AR Penny (18.5mm, 1.35 g, 1h). London mint. Crowned bust facing. / CIVITAS LONDON, Long cross pattee with three pellets in each angle. **Starting price:** 45 USD **Estimate:** 75 USD
590		ENGLAND. Edward I. 1272-1307. AR Penny (19mm, 1.32 g, 9h). London mint. Crowned bust facing. / CIVITAS LONDON, Long cross pattee with three pellets in each angle. **Starting price:** 45 USD **Estimate:** 75 USD
591		ENGLAND. Edward I. 1272-1307. AR Penny (19mm, 1.34 g, 11h). London mint. Crowned bust facing. / CIVITAS LONDON, Long cross pattee with three pellets in each angle. **Starting price:** 45 USD **Estimate:** 75 USD
592		ENGLAND. Edward I. 1272-1307. AR Penny (20mm, 1.43 g, 11h). London mint. Crowned bust facing. / CIVITAS LONDON, Long cross pattee with three pellets in each angle. **Starting price:** 45 USD **Estimate:** 75 USD
593		ENGLAND. Edward I. 1272-1307. AR Penny. London mint. Crowned facing bust / Long cross pattée, with three pellets in angles. **Starting price:** 45 USD **Estimate:** 75 USD
594		ENGLAND. Edward I. 1272-1307. AR Penny. London mint. Crowned facing bust / Long cross pattée, with three pellets in angles. **Starting price:** 45 USD **Estimate:** 75 USD
595		ENGLAND. Edward I. 1272-1307. AR Penny. London mint. Crowned facing bust / Long cross pattée, with three pellets in angles. **Starting price:** 30 USD **Estimate:** 50 USD
596		ENGLAND. Edward I. 1272-1307. AR Penny. London mint. Crowned facing bust / Long cross pattée, with three pellets in angles. **Starting price:** 30 USD **Estimate:** 50 USD

597		ENGLAND. Edward I. 1272-1307. AR Penny (19mm, 1.31 g, 4h). London mint. Crowned bust facing. / CIVITAS LONDON, Long cross pattee with three pellets in each angle. **Starting price:** 45 USD **Estimate:** 75 USD
598		ENGLAND. Edward I. 1272-1307. AR Penny (18mm, 1.40 g, 2h). London mint. Crowned bust facing. / CIVITAS LONDON, Long cross pattee with three pellets in each angle. **Starting price:** 30 USD **Estimate:** 50 USD
599		ENGLAND. Edward I. 1272-1307. AR Penny (17mm, 1.28 g, 11h). London mint. Crowned bust facing. / CIVITAS LONDON, Long cross pattee with three pellets in each angle. **Starting price:** 30 USD **Estimate:** 50 USD
600		ENGLAND. Edward I. 1272-1307. AR Penny (18mm, 1.16 g, 9h). London mint. Crowned bust facing. / CIVITAS LONDON, Long cross pattee with three pellets in each angle. **Starting price:** 30 USD **Estimate:** 50 USD
601		ENGLAND. Edward I. 1272-1307. AR Penny (18mm, 1.16 g, 9h). London mint. Crowned bust facing. / CIVITAS LONDON, Long cross pattee with three pellets in each angle. **Starting price:** 60 USD **Estimate:** 100 USD
602		ENGLAND. Edward I. 1272-1307. AR Penny. London mint. Crowned bust facing. / CIVITAS LONDON, Long cross pattee with three pellets in each angle. **Starting price:** 60 USD **Estimate:** 100 USD
603		ENGLAND. Edward I. 1272-1307. AR Penny (18mm, 1.16 g, 9h). London mint. Crowned bust facing. / CIVITAS LONDON, Long cross pattee with three pellets in each angle. **Starting price:** 60 USD **Estimate:** 100 USD
604		ENGLAND. Edward I. 1272-1307. AR Penny (18mm, 1.13 g, 1h). London mint. Crowned bust facing. / CIVITAS LONDON, Long cross pattee with three pellets in each angle. **Starting price:** 30 USD **Estimate:** 50 USD
605		ENGLAND. Edward I. 1272-1307. AR Penny (19mm, 1.29 g, 6h). York mint. Crowned bust facing. / CIVITAS EBORACI, Long cross pattee with three pellets in each angle. **Starting price:** 45 USD **Estimate:** 75 USD

606

ENGLAND. Edward I, 1272-1307. Silver Penny. Bristol mint. Crowned bust facing. / Long cross with pellets in quarters.
Starting price: 30 USD
Estimate: 50 USD

607

ENGLAND. Edward I, 1272-1307. Silver Penny. Berwick on Tweed mint. Crowned bust facing. / Long cross with pellets in quarters.
Starting price: 90 USD
Estimate: 150 USD

608

ENGLAND. Edward I. 1272-1307. AR Halfpenny (15mm, 0.62 g, 12h). London mint. Crowned bust facing. / CIVITAS LONDON, Long cross pattee with three pellets in each angle.
Starting price: 45 USD
Estimate: 75 USD

609

ENGLAND. Edward I, 1272-1307. Silver Halfpenny. London mint. Crowned bust facing. / CIVITAS LONDON, Long cross with pellets in quarters.
Starting price: 45 USD
Estimate: 75 USD

610

ENGLAND. Edward I. 1272-1307. AR Farthing (12mm, 0.34g). London (Tower) mint. Struck 1299-1300. Crowned facing bust / Long cross pattée; trefoils in quarters. cf. SCBC 1449.
Starting price: 60 USD
Estimate: 100 USD

611

ENGLAND. Edward I. 1272-1307. AR Farthing (11mm, 0.29 g, 11h). London mint. Crowned bust facing. / CIVITAS LONDON, Long cross pattee with three pellets in each angle.
Starting price: 30 USD
Estimate: 50 USD

612

ENGLAND. Edward I. 1272-1307. AR Farthing (12mm, 0.33 g, 5h). London mint. Crowned bust facing. / CIVITAS LONDON, Long cross pattee with three pellets in each angle.
Starting price: 30 USD
Estimate: 50 USD

613

ENGLAND. Edward I. 1272-1307. AR Farthing. London mint. Crowned bust facing. / CIVITAS LONDON, Long cross pattee with three pellets in each angle.
Starting price: 30 USD
Estimate: 50 USD

614

ENGLAND. Edward I. 1272-1307. AR Farthing. London mint. Crowned bust facing. / CIVITAS LONDON, Long cross pattee with three pellets in each angle.
Starting price: 18 USD
Estimate: 30 USD

615		ENGLAND. Edward III. 1327-1377. AR Groat (26mm, 4.40 g, 9h). London mint. Pre-Treaty period, 1351-61. Crowned bust facing. / CIVITAS LONDON, Long cross pattee with three pellets in each angle. Spink 1563-70. **Starting price:** 45 USD **Estimate:** 75 USD
616		ENGLAND. Edward III. 1327-1377. AR Groat . London mint. Crowned bust facing. / CIVITAS LONDON, Long cross pattee with three pellets in each angle. **Starting price:** 75 USD **Estimate:** 125 USD
617		Edward III Silver Halfgroat. London mint, 1351-1361. Pre-Treaty, Class C. +EDWARDVS REX ANGL I FRANC, Crowned facing bust. / CIVI TAS LON DON, Long cross with pellets in each quarter. Spink 1574. **Starting price:** 60 USD **Estimate:** 100 USD
618		Edward III Silver Halfgroat. London mint. Im: cross. Pre treaty period, 1351-61. +EDWARDVS REX ANGL Z FRANC, Crowned facing. / CIVI TAS LON DON, Long cross with pellets in each quarter. Spink 1573. **Starting price:** 30 USD **Estimate:** 50 USD
619		ENGLAND. Richard II. 1377-1399. AR Halfpenny (14mm, 0.46 g, 7h). London mint. Crowned bust facing. / CIVITAS LONDON, Long cross pattee, three pellets in each quarter. Spink 1698-1700. **Starting price:** 30 USD **Estimate:** 50 USD
620		ENGLAND. Richard II. 1377-1399. AR Halfpenny (12mm, 0.34 g). London mint. Crowned bust facing. / CIVITAS LONDON, Long cross pattee, three pellets in each quarter. Spink 1698-1700. **Starting price:** 30 USD **Estimate:** 50 USD
621		ENGLAND. Richard II. 1377-1399. AR Halfpenny (14mm, 0.45 g). London mint. Crowned bust facing. / CIVITAS LONDON, Long cross pattee, three pellets in each quarter. Spink 1698-1700. **Starting price:** 45 USD **Estimate:** 75 USD
622		ENGLAND. Henry V. 1413-1422. AR Halfpenny (13mm, 0.34 g, 2h). London mint. Crowned bust facing, annulets by crown. / CIVITAS LONDON, Long cross pattee, three pellets in each quarter. Spink 1792-5. **Starting price:** 45 USD **Estimate:** 75 USD
623		ENGLAND. Henry VI. 1422-1461. AR Penny (18mm, 0.84 g, 1h). Annulet issue. Calais mint, 1422-30. +HENRICVS REX ANGLIE, Crowned bust, annulets by neck. / Long cross with pellets in each quarter. Spink 1844. **Starting price:** 30 USD **Estimate:** 50 USD

624		ENGLAND. Henry VI. 1422-1461. AR Halfpenny (13mm, 0.39 g, 10h). Leaf-Muscle issue. London mint, 1432/3-6. +HENRICVS REX ANGL, Crowned bust, leaf on breast. / CIVI TAS LON DON, Long cross with pellets in each quarter. Spink 1895. **Starting price:** 45 USD **Estimate:** 75 USD
625		ENGLAND. Edward IV. First reign, 1461-1470. AR Groat (25mm, 2.82 g). Light coinage. Tower (London) mint; im: crown/sun. Struck 1467-1468. Crowned and draped facing bust within tressure of arches; lis at cusps, quatrefoil on breast / Long cross pattée, with trefoil in each quarter. North 1567; SCBC 2001. **Starting price:** 60 USD **Estimate:** 100 USD
626		HOUSE of YORK (Restored). Richard III. 1483-1485. AR Penny. York mint; Archbishop Thomas Rotherham. Crowned facing bust; T and upright key flanking neck. / Long cross pattée with voided central quadrilobe; triple pellets in quarters. North 1686; SCBC 2166. **Starting price:** 450 USD **Estimate:** 750 USD
627		HOUSE of YORK (Restored). Richard III. 1483-1485. AR Penny. Durham mint; Bishop John Sherwood (1484-1494). Crowned facing bust; S on breast. / Long cross pattée with D at center; triple pellets in quarters. North 1687; SCBC 2169. Note the short hair style for Richard III, rather than Henry VII who also had a Sherwood type. **Starting price:** 300 USD **Estimate:** 500 USD
628		ENGLAND. Henry VIII. 1509-1547. AR Halfgroat (18mm, 1.22 g, 2h). Canterbury mint. Archbishop Warham. First coinage, struck 1509-1526. Crowned and draped bust right. / Long cross pattee over shield of arms; W-A on each side of shield. Spink 2321. **Starting price:** 90 USD **Estimate:** 150 USD
629		ENGLAND. Henry VIII. 1509-1547. AR Halfgroat (18mm, 1.06 g, 4h). Canterbury mint. Archbishop Warham. Second coinage, struck 1530. Crowned and draped bust right. / Long cross pattee over shield of arms; W-A on each side of shield. Spink 2343. **Starting price:** 90 USD **Estimate:** 150 USD
630		ENGLAND. Edward VI, in the name of Henry VIII. 1547-1551. AR Halfgroat (18mm, 0.81 g, 1h). Canterbury mint. Crowned bust of Henry, ¾ facing. / CIVITAS CANTOR, Long cross pattee over shield of arms. Spink 2415. **Starting price:** 45 USD **Estimate:** 75 USD

631

ENGLAND. Edward VI. 1547-1553. AR Penny (15mm, 0.49 g, 3h). In the name and types of Henry VIII. London mint. Struck 1547-1551. Crowned bust facing slightly right / Coat-of-arms over long cross fourchée. North 1883; SCBC 2418.
Starting price: 90 USD
Estimate: 150 USD

632

ENGLAND. Edward VI. 1547-1553. AR Sixpence (26mm, 2.75 g, 1h). Third period. Fine silver issue. London mint; im: tun. Struck 1551-1553. Crowned bust facing slightly left; rose to left, VI to right / Coat-of-arms over long cross fourchée. North 1938; SCBC 2483.
Starting price: 90 USD
Estimate: 150 USD

633

ENGLAND. Edward VI. 1547-1553. AR Sixpence (27.5mm, 2.77 g, 2h). Third period. Southwark mint; im: Y. Struck 1551. Crowned and mantled facing bust; rose to left, VI to right / Coat-of-arms over long cross fourchée. SCBC 2483.
Starting price: 90 USD
Estimate: 150 USD

634

ENGLAND. Edward VI. 1547-1553. AR Base Penny (16mm, 0.90 g, 5h). Third period. York mint; im: Mullet. Struck 1551. Rose within inner circle / Coat-of-arms over long cross fourchée. SCBC 2475.
Starting price: 60 USD
Estimate: 100 USD

635

ENGLAND. Philip and Mary. 1558-1603. AR Groat (24mm, 1.71 g, 6h). im: Lis. 1554-1558. Tower mint. Crowned bust left. / Shield-of-arms over long cross fourchée. Spink 2508.
Starting price: 60 USD
Estimate: 100 USD

636

ENGLAND. Elizabeth I. 1558-1603. AR Shilling (31mm, 6.30 g, 3h). im: Martlet. Second Issue. Tower mint, struck 1560. Crowned bust left (bust type 3C). / Shield-of-arms over long cross fourchée. Spink 2555.
Starting price: 90 USD
Estimate: 150 USD

637

ENGLAND. Elizabeth I. 1558-1603. AR Shilling (31mm, 5.21 g, 12h). im: Escallop. Sixth Issue. Tower mint, struck 1584-6. Crowned bust left (bust type 3C). / Shield-of-arms over long cross fourchée. Spink 2577.
Starting price: 60 USD
Estimate: 100 USD

638

ENGLAND. Elizabeth I. 1558-1603. AR Sixpence (25mm, 2.58 g, 4h). im: Ermine. Third and Fourth Issues. Tower mint, struck 1572. Crowned bust left, rose behind. / Shield-of-arms over long cross fourchée. Spink 2563.
Starting price: 60 USD
Estimate: 100 USD

639		ENGLAND. Elizabeth I. 1558-1603. AR Sixpence (26mm, 2.83 g, 5h). im: Eglantine. Third and Fourth Issues. Tower mint, struck 1576. Crowned bust left, rose behind (bust type 5A). / Shield-of-arms over long cross fourchée. Spink 2563. **Starting price:** 60 USD **Estimate:** 100 USD
640		ENGLAND. Elizabeth I. 1558-1603. AR Sixpence (26mm, 2.83 g, 5h). im: Greek cross. Fifth Issue. Tower mint, struck 1578-9. Crowned bust left, rose behind (bust type 5A). / Shield-of-arms over long cross fourchée. Spink 2572. **Starting price:** 60 USD **Estimate:** 100 USD
641		ENGLAND. Elizabeth I. 1558-1603. AR Threepence (19mm, 1.41 g, 3h). im: Pheon. Third and Fourth Issues. Tower mint, struck 1562. Crowned bust left, rose behind. / Shield-of-arms over long cross fourchée. Spink 2566. **Starting price:** 45 USD **Estimate:** 75 USD
642		ENGLAND. Elizabeth I. 1558-1603. AR Threepence (19mm, 1.16 g, 6h). im: Ermine. Third and Fourth Issues. Tower mint, struck 1572-3. Crowned bust left, rose behind. / Shield-of-arms over long cross fourchée. Spink 2566. **Starting price:** 30 USD **Estimate:** 50 USD
643		ENGLAND. Elizabeth I. 1558-1603. AR Threepence (19mm, 1.37 g, 6h). im: Eglantine. Third and Fourth Issues. Tower mint, struck 1573-8. Crowned bust left, rose behind. / Shield-of-arms over long cross fourchée. Spink 2566. **Starting price:** 60 USD **Estimate:** 100 USD
644		ENGLAND. Elizabeth I. 1558-1603. AR Threepence (19mm, 1.11 g, 5h). im: Greek cross. Fifth Issue. Tower mint, struck 1578. Crowned bust left, rose behind. / Shield-of-arms over long cross fourchée. Spink 2573. **Starting price:** 60 USD **Estimate:** 100 USD
645		ENGLAND. Elizabeth I. 1558-1603. AR Threepence (18mm, 1.46 g, 7h). im: Greek cross. Fifth Issue. Tower mint, struck 1580. Crowned bust left, rose behind. / Shield-of-arms over long cross fourchée. Spink 2573. **Starting price:** 30 USD **Estimate:** 50 USD
646		ENGLAND. Elizabeth I. 1558-1603. AR Halfgroat (18mm, 0.88 g, 7h). im: Cross-crosslet. Second Issue. Tower mint, struck 1560-1. Crowned bust left. / Shield-of-arms over long cross fourchée. Spink 2557. **Starting price:** 30 USD **Estimate:** 50 USD

647		ENGLAND. Elizabeth I. 1558-1603. AR Halfgroat (17mm, 1.01 g, 10h). im: Escallop. Sixth Issue. Tower mint, struck 1584-6. Crowned bust left, two pellets (mark of value) behind. / Shield-of-arms over long cross fourchée. Spink 2579. **Starting price:** 45 USD **Estimate:** 75 USD
648		ENGLAND. Elizabeth I. 1558-1603. AR Halfgroat (17mm, 0.87 g, 2h). im: Hand. Sixth Issue. Tower mint, struck 1590-2. Crowned bust left, two pellets (mark of value) behind. / Shield-of-arms over long cross fourchée. Spink 2579. **Starting price:** 45 USD **Estimate:** 75 USD
649		ENGLAND. Elizabeth I. 1558-1603. AR Halfgroat (16mm, 1.04 g, 2h). im: Hand. Sixth Issue. Tower mint, struck 1590-2. Crowned bust left, two pellets (mark of value) behind. / Shield-of-arms over long cross fourchée. Spink 2579. **Starting price:** 30 USD **Estimate:** 50 USD
650		Elizabeth I Silver Halfgroat. Seventh issue 1601-2. im: 2:. E D G ROSA SINE SPINA, Crowned bust left, two pellets behind. / Shield over long cross. Spink 2586. Recorded with PAS, YORYM-9A6B17 **Starting price:** 60 USD **Estimate:** 100 USD
651		ENGLAND. Elizabeth I. 1558-1603. AR Threehalfpence (16mm, 0.76 g, 2h). im: Greek Cross. Fifth Issue, dated 1578. Tower mint. E D G ROSA SINE SPINA, Crowned bust left, rose behind. / Shield over long cross. Spink 2574. **Starting price:** 60 USD **Estimate:** 100 USD
652		ENGLAND. Elizabeth I. 1558-1603. AR Penny (14mm, 0.46 g, 12h). Im: Cross crosslet. Second Issue, 1560-1. Tower mint. IE D G ROSA SINE SPINA, Crowned bust left. / Shield over long cross. Spink 2558. **Starting price:** 45 USD **Estimate:** 75 USD
653		ENGLAND. Elizabeth I. 1558-1603. AR Penny (14mm, 0.38 g, 3h). Im: Crescent. Sixth Issue, 1587-9. Tower mint. IE D G ROSA SINE SPINA, Crowned bust left. / Shield over long cross. Spink 2580. **Starting price:** 30 USD **Estimate:** 50 USD
654		ENGLAND. Elizabeth I. 1558-1603. AR Halfpenny (10mm, 0.22 g). Im: 0. Sixth Issue, 1600. Tower mint. Portcullis. / Cross with three pellets in each quarter. Spink 2581. **Starting price:** 60 USD **Estimate:** 100 USD

655

ENGLAND. James I. 1603-1625. AR Halfgroat (16mm, 1.09 g, 1h). im: Escallop. Second Coinage, 1606-7. Tower mint. I D G ROSA SINE SPINA, Crowned rose. / Crowned thistle. Spink 2660.
Starting price: 45 USD
Estimate: 75 USD

656

ENGLAND. James I. 1603-1625. AR Halfgroat (16mm, 0.87 g, 2h). im: Escallop. Second Coinage, 1606-7. Tower mint. I D G ROSA SINE SPINA, Crowned rose. / Crowned thistle. Spink 2660.
Starting price: 45 USD
Estimate: 75 USD

657

ENGLAND. James I. 1603-1625. AR Penny (13.5mm, 0.49 g, 1h). im: Thistle. First Coinage, 1603-4. Tower mint. I D G ROSA SINE SPINA, Crowned bust right, I mark of value behind. / Shield of arms. Spink 2650A.
Starting price: 30 USD
Estimate: 50 USD

658

ENGLAND. Charles I. 1625-1649. AR Halfcrown (32mm, 11.00 g, 11h). Tower mint. Groups III-V. Charles on horseback to the left, holding sword, scarf flying from waist. / Oval shield with arms. Spink 2773-80.
Starting price: 60 USD
Estimate: 100 USD

659

ENGLAND. Charles I. 1625-1649. AR Shilling (32mm, 5.65 g, 10h). Group F. “Briot’s” bust type 4.4. Tower mint, under Charles. im: Triangle in circle, 1639-40. Crowned bust left, XII (mark of value) behind. / Long cross over shield of arms. Spink 2799.
Starting price: 60 USD
Estimate: 100 USD

660

ENGLAND. Charles I. 1625-1649. AR Sixpence (21mm, 3.01 g, 5h). im: Crown. Tower mint, struck 1635-6. CAROLVS D G MA BR FR ET HIB REX, Crowned bust left, VI value behind. No inner circle. / Oval garnished shield, no inner circle. Spink 2813.
Starting price: 60 USD
Estimate: 100 USD

661

ENGLAND. Charles I. 1625-1649. AR Halfgroat (16mm, 0.92 g, 5h). Tower mint. CAROLS D G MA F ET H REX, Crowned bust left, II mark of value behind. / Oval garnished shield. Spink 2832.
Starting price: 30 USD
Estimate: 50 USD

662

Charles I Silver Halfgroat. Im: eye. Crowned bust left, II mark of value behind. / Oval garnished shield. Spink 2833.
Starting price: 30 USD
Estimate: 50 USD

663

ENGLAND. Charles I. 1625-1649. Silver Halfgroat (16mm, 0.91 g, 12h). Aberystwyth Mint. im: Book. CAROLS D G M B F ET H REX, Crowned bust left, II (mark of value) behind. / Plume in centre. Spink 2901.
Starting price: 180 USD
Estimate: 300 USD

664

GREAT BRITAIN. George II CU Farthing (22mm, 4.79 g, 6h). Dated 1735. S. 3720.
Starting price: 30 USD
Estimate: 50 USD

665

GREAT BRITAIN. George III. 1760-1820. CU Twopence (41mm, c. 58g, 6h). Second issue, 'Cartwheel' type. Soho (Birmingham) mint. Dated 1797. GEORGIUS III · D : G · REX, laureate, draped, and cuirassed bust right / BRITANNIA, Britannia seated left on Union shield, holding olive branch in extended right hand and trident in left; at a distance to left, ship sailing right; 1797 below. Peck 1077; SCBC 3776.
Starting price: 60 USD
Estimate: 100 USD

666

GREAT BRITAIN. George III CU Penny (33.5mm, 18.74 g, 5h). Fourth Issue. Dated 1806. Spink 3780.
Starting price: 30 USD
Estimate: 50 USD

667

GREAT BRITAIN. George III Halfpenny, 1806, AU.
Starting price: 60 USD
Estimate: 100 USD

668

GREAT BRITAIN. George III CU Farthing (22mm, 4.16 g, 6h). First Issue. Dated 1775. Inverted A in name. S. 3775.
Starting price: 30 USD
Estimate: 50 USD

669

ANGLO-GALLIC. Henry II (Henri I d'Aquitaine). 1154-1189. BI Denier (17mm, 0.87 g, 3h). Bordeaux mint. + ENRICVS REX, Cross pattée / º+º/ AQVI/ TANI/ ºЄº in four lines. Elias 1; Duplessey, Féodales 1030.
Starting price: 90 USD
Estimate: 150 USD

670

ANGLO-GALLIC. Henry II (Henri I d'Aquitaine). 1154-1189. BI Denier (17mm, 0.83 g, 2h). Bordeaux mint. + ENRICVS REX, Cross pattée / º+º/ AQVI/ TANI/ ºЄº in four lines. Elias 1; Duplessey, Féodales 1030.
Starting price: 75 USD
Estimate: 125 USD

671		ANGLO-GALLIC. Henry II (Henri I d'Aquitaine). 1154-1189. BI Denier (16mm, 0.86 g, 11h). Bordeaux mint. + ENRICVS REX, Cross pattée / º+º/ AQVI/ TANI/ ºЄº in four lines. Elias 1; Duplessey, Féodales 1030. **Starting price:** 90 USD **Estimate:** 150 USD
672		ANGLO-GALLIC. Henry II (Henri I d'Aquitaine). 1154-1189. BI Denier (17.5mm, 0.83 g, 12h). Bordeaux mint. + ENRICVS REX, Cross pattée / º+º/ AQVI/ TANI/ ºЄº in four lines. Elias 1; Duplessey, Féodales 1030. **Starting price:** 90 USD **Estimate:** 150 USD
673		ANGLO-GALLIC. Richard I "The Lionheart". 1189-1199. BI Denier. Poitou mint. Cross pattée / Legend in three lines. Elias 18. **Starting price:** 120 USD **Estimate:** 200 USD
674		ANGLO-GALLIC. Richard I "The Lionheart". 1189-1199. BI Denier. Poitou mint. Cross pattée / Legend in three lines. Elias 18. **Starting price:** 120 USD **Estimate:** 200 USD
675		ANGLO-GALLIC. Richard I "The Lionheart". 1189-1199. BI Denier. Poitou mint. Cross pattée / Legend in three lines. Elias 18. **Starting price:** 120 USD **Estimate:** 200 USD
676		ANGLO-GALLIC. Richard I. As Duke of Aquitaine, 1172-1189. AR Denier (17mm, 0.65 g, 2h). Bordeaux mint. RICA/RDVS in two lines; cross pattée above, pellet in center, omega below / + AGVITANIE, cross pattée. Elias 4. **Starting price:** 75 USD **Estimate:** 125 USD
677		ANGLO-GALLIC. Richard I. As Duke of Aquitaine, 1172-1189. AR Denier (17mm, 0.63 g, 4h). Bordeaux mint. RICA/RDVS in two lines; cross pattée above, pellet in center, omega below / + AGVITANIE, cross pattée. Elias 4. **Starting price:** 60 USD **Estimate:** 100 USD
678		ANGLO-GALLIC. Henry IV-VI. 1399-1461. AR Hardi d'argent (19mm, 0.85 g, 11h). ERICI RAGLE, Crowned half-length facing bust of Henry; right hand holding sword, left hand raised; all under canopy. / FRACIE DNS ACI, Long cross pattée; leopard in first and fourth quarters, lis and pellets in second and third. Elias 233. **Starting price:** 60 USD **Estimate:** 100 USD

679

IRELAND. John I Lackland. Silver Penny. Dublin mint, 1207-1211. (17mm, 1.06g). IOhA NNЄS RЄ X, crowned facing bust, holding cruciform sceptre; rosette to right; all within triangle. / + ROBЄ + RD ON + DIVЄ, pinwheel (sun) within crescent moon; three stars around; all within triangle; three crosses pattée around legend. SCBC 6228.
Starting price: 60 USD
Estimate: 100 USD

680

IRELAND. Edward I. 1272-1307. AR Penny (19mm, 1.46 g, 9h). Dublin mint. Crowned bust facing within triangle. / CIVITAS DVBLINI, Long cross pattee with three pellets in each angle.
Starting price: 90 USD
Estimate: 150 USD

681

IRELAND. Edward I. 1272-1307. AR Penny. Dublin mint. Crowned bust facing within triangle. / CIVITAS DVBLINI, Long cross pattee with three pellets in each angle.
Starting price: 45 USD
Estimate: 75 USD

682

IRELAND. Edward I. 1272-1307. AR Penny (19mm, 1.16 g, 9h). Waterford mint. Crowned bust facing within triangle. / CIVITAS DVBLINI, Long cross pattee with three pellets in each angle.
Starting price: 90 USD
Estimate: 150 USD

683

IRELAND. Edward I. 1272-1307. AR Halfpenny (16.5mm, 0.70 g). Class 1b. Dublin mint. Crowned bust facing within triangle. / Long cross pattee with three pellets in each angle. Spink 6251.
Starting price: 90 USD
Estimate: 150 USD

684

IRELAND. Edward I. 1272-1307. AR Halfpenny (15mm, 0.64 g, 12h). Waterford mint. Crowned bust facing within triangle. / Long cross pattee with three pellets in each angle.
Starting price: 75 USD
Estimate: 125 USD

685

IRELAND. Edward I. 1272-1307. AR Farthing. Waterford mint. Crowned bust facing within triangle. / Long cross pattee with three pellets in each angle.
Starting price: 60 USD
Estimate: 100 USD

686

IRELAND. Edward IV. 1461-1470. AR Penny (13mm, 0.48 g). Cork (?) mint, type 8. Crowned bust facing, pellet by each crown. / Long cross with pellets in quarters. Unlisted obverse die. Style seems more like Cork than Trim, but without any reverse legend another example will be needed before an exact match can be made. But for the time being, this coin is a unique example of the type 8 obverse, only known from Cork and Trim, with the style most similar to Cork.
Starting price: 600 USD
Estimate: 1'000 USD

687

IRELAND. Edward VI, in the name and types of Henry VIII. AR Sixpence (25mm, 1.60 g, 7h). Dublin Mint. Posthumous Old Head Coinage, struck 1547-1550. HENRIC 8 D G ANG FRA Z HIB REX, Crowned bust facing half-right. / CIVI TAS DVB LINIE, Shield over long cross. Spink 6488.
Starting price: 90 USD
Estimate: 150 USD

688

SCOTLAND. William I 'the Lion'. 1165-1214. AR Penny (18mm, 0.53 g). Crowned head left; scepter to left / Voided short cross; stars in quarters. Halved coin, cut for change as a halfpenny.
Starting price: 30 USD
Estimate: 50 USD

689

SCOTLAND. William I 'the Lion'. 1165-1214. AR Penny (17mm, 0.57 g). Crowned head left; scepter to left / Voided short cross; stars in quarters. Halved coin, cut for change as a halfpenny.
Starting price: 30 USD
Estimate: 50 USD

690

SCOTLAND. Alexander III. 1249-1286. AR Penny (16mm, 0.76 g). Second coinage. Berwick mint. Struck circa 1280-1286. Crowned head left; scepter before / Long cross pattée; voided mullets of six points in quarters. SCBC 5050.
Starting price: 60 USD
Estimate: 100 USD

691

SCOTLAND. James VI. 1567-1625. CU Hardhead Twopence (19mm, 1.97 g, 4h). Type II. Edinburgh mint. Issued November 1588. Crowned IR / VINCIT VERITAS, Crowned lion rampant left; two pellets to right. SCBC 5518.
Starting price: 90 USD
Estimate: 150 USD

692

SCOTLAND. Charles I. 1625-1649. AR Twenty Pence (16mm, 0.64 g, 7h). Crowned bust left, XX (mark of value) behind. / Crowned thistle. Spink 5581.
Starting price: 45 USD
Estimate: 75 USD

693

SCOTLAND. Charles I. 1625-1649. AR Twenty Pence (16mm, 0.58 g, 10h). Crowned bust left, XX (mark of value) behind. / Crowned thistle.
Starting price: 30 USD
Estimate: 50 USD

694

SCOTLAND. Charles I. 1625-1649. AR Twenty Pence (16mm, 0.88 g, 4h). Crowned bust left, XX (mark of value) behind. / Crowned thistle.
Starting price: 45 USD
Estimate: 75 USD

695

CONTINENTAL IMITATIONS. Gaucher of Chatillon. 1313-1322. AR Sterling (18mm, 0.98 g, 11h). Yves mint. +GΛLChSCOMЄSPORC(, crowned bust facing (in the style of Edward). / MON Є(TN OVΛ YVЄ(, long cross pattee with three pellets in each angle. Mayhew 244-7.
Starting price: 90 USD
Estimate: 150 USD

696

CONTINENTAL IMITATIONS. William I “The Rich”. 1337-1391. AR Sterling (19mm, 0.67 g). Namur mint, c. 1348. +GVILЄLMVSCOMЄS, crowned bust facing (in the style of Edward III). / nΛM VRC ЄnS IS+, long cross pattee with three pellets in each angle. Mayhew 361.
Starting price: 75 USD
Estimate: 125 USD

697

CONTINENTAL IMITATIONS. John II of Avesnes. Silver Sterling, c. 1290. (18mm, 1.21g) Crockard type. +ICOMЄShAnOnIЄ, Bust facing, wearing chaplet of roses. / VΛL· ЄnC hЄn ЄnS', Long cross pattee with three pellets in each angle.
Starting price: 90 USD
Estimate: 150 USD

698

GREAT BRITAIN. Conder Halfpenny Token. Middlesex, National Series. 1790’s. AM I NOT A MAN AND A BROTHER, Slave kneeling in chains. / MAY SLAVERY AND OPPRESSION CEASE TROUGHOUT THE WORLD, Clasped hands. Edge: PAYABLE AT DUBLIN CORK OR BELFAST. D&H 1039a.
Starting price: 120 USD
Estimate: 200 USD

699

GREAT BRITAIN. Conder Halfpenny Token. Middlesex, National Series. 1790’s. AM I NOT A MAN AND A BROTHER, Slave kneeling in chains. / MAY SLAVERY AND OPRESSION CEASE TROUGHOUT THE WORLD, Clasped hands. Edge: PAYABLE IN DUBLIN OR LONDON. D&H 1038a.
Starting price: 90 USD
Estimate: 150 USD

700

GREAT BRITAIN. Conder Halfpenny Token. 1795. Thames and Severn Canal. Edge: PAYABLE AT RIMSCOMBE PORT.
Starting price: 18 USD
Estimate: 30 USD

701

GREAT BRITAIN. Conder Halfpenny Token. Middlesex. 1794. George Prince of Wales. Edge: [illegible] CAME HALFPENNY.
Starting price: 15 USD
Estimate: 25 USD

702

GREAT BRITAIN. Conder Halfpenny Token. 1790’s. Success to the Plow and Fleece. Edge: PAYABLE AT P. DECKE POST OFFICE BURY.
Starting price: 15 USD
Estimate: 25 USD

703

GREAT BRITAIN. Conder Halfpenny Token. 1793. R. Campin Haberdasher. Edge: CURRENT EVERY WHERE.
Starting price: 18 USD
Estimate: 30 USD

704

GREAT BRITAIN. Conder Halfpenny Token. Middlesex. 1795. Dr. Samuel Johnson. Edge: BIRMINGHAM W. HAMPTON OR LITCHFIELD.
Starting price: 18 USD
Estimate: 30 USD

705

GREAT BRITAIN. Conder Halfpenny Token. 1790's. Success to the Plow and Fleece. Edge: PAYABLE AT P. DECKE POST OFFICE BURY.
Starting price: 15 USD
Estimate: 25 USD

706

GREAT BRITAIN. Conder Halfpenny Token. 1793. India Tea Warehouse. Edge: ////////////////////////.
Starting price: 18 USD
Estimate: 30 USD

707

GREAT BRITAIN. Conder Halfpenny Token. 1794. Success to the Bay Trade. Edge: PAYABLE AT CHARLES HEATHS BAY MAKER COLCHESTER.
Starting price: 18 USD
Estimate: 30 USD

708

GREAT BRITAIN. Conder Halfpenny Token. 1795. Earl Howe "The Wooden Walls of Old England". Edge: PAYABLE IN LANCASTER LONDON OR BRISTOL.
Starting price: 18 USD
Estimate: 30 USD

709

GREAT BRITAIN. Conder Halfpenny Token. Liverpool. 1791. Liverpool halfpenny. Edge: PAYABLE AT {illegible} LONDON OR LIVERPOOL.
Starting price: 15 USD
Estimate: 25 USD

710

GREAT BRITAIN. Conder Halfpenny Token. 1793. Industry has its Sure Reward. Edge: \\\\\\\\\\\\\\\\\\\\.
Starting price: 15 USD
Estimate: 25 USD

711

GREAT BRITAIN. Conder Halfpenny Token. Anglesey Mines. 1791. Druid and monogram. Edge: PAYABLE IN LANCASTER LONDON OR BRISTOL.
Starting price: 18 USD
Estimate: 30 USD

712

GREAT BRITAIN. Conder Halfpenny Token. 19th Century. Head of Mercury / Britannia. Edge: Plain. D&H 630-3.
Starting price: 15 USD
Estimate: 25 USD

713

GREAT BRITAIN. Nottingham Farthing token, John Blunt, 19th century imitation. Comes with collector tag with provenances of where it was acquired. Nice grade, sold for approximately $155 in 2008.
Starting price: 90 USD
Estimate: 150 USD

714

MEDIEVAL CHINA. Cluster of four (4) coins from a Song Dynasty ship that sank in the South China sea, probably sometime during the early Southern Song Dynasty (1127-1279). All 1 cash coins. Cluster weighs 26.76g.
Starting price: 15 USD
Estimate: 25 USD

715

MEDIEVAL CHINA. Cluster of two (2) coins from a Song Dynasty ship that sank in the South China sea, probably sometime during the early Southern Song Dynasty (1127-1279). Present are both a 1and 2 cash coin. Cluster weighs 20.09g.
Starting price: 15 USD
Estimate: 25 USD

716

MEDIEVAL CHINA. Cluster of six (6) coins from a Song Dynasty ship that sank in the South China sea, probably sometime during the early Southern Song Dynasty (1127-1279). All 1 cash coins. Noted in this cluster is a Ren Zong (1022-63), Li script, Hartill 16.443. Cluster weighs 32.59g.
Starting price: 30 USD
Estimate: 50 USD

717

MEDIEVAL CHINA. Cluster of five (5) coins from a Song Dynasty ship that sank in the South China sea, probably sometime during the early Southern Song Dynasty (1127-1279). All 1 cash coins. Noted in this cluster is a Ren Zong (1022-63) Regular Script, Hartill 16.89, and a Shen Zong (1068-85), running script, Hartill 16.236. Cluster weighs 27.37g.
Starting price: 30 USD
Estimate: 50 USD

718

MEDIEVAL CHINA. Cluster of four (4) coins from a Song Dynasty ship that sank in the South China sea, probably sometime during the early Southern Song Dynasty (1127-1279). All 1 cash coins. Noted in this cluster is a Zhe Zong (1086-1100), Running script, Hartill 16.307. Cluster weighs 20.94g.
Starting price: 30 USD
Estimate: 50 USD

719

MEDIEVAL CHINA. Cluster of five (5) coins from a Song Dynasty ship that sank in the South China sea, probably sometime during the early Southern Song Dynasty (1127-1279). All 1 cash coins. Noted in this cluster is a Hui Zong (1101-25), Regular script, Hartill 16.382. Cluster weighs 34.55g.
Starting price: 30 USD
Estimate: 50 USD

720

MEDIEVAL CHINA. Cluster of three (3) coins from a Song Dynasty ship that sank in the South China sea, probably sometime during the early Southern Song Dynasty (1127-1279). All 1 cash coins. Noted in this cluster is a Hui Zong (1101-25), Slender Gold script, Hartill 16.418. Cluster weighs 18.01g.
Starting price: 30 USD
Estimate: 50 USD

721

MEDIEVAL CHINA. Cluster of four (4) coins from a Song Dynasty ship that sank in the South China sea, probably sometime during the early Southern Song Dynasty (1127-1279). All 1 cash coins. Noted in this cluster is a Hui Zong (1101-25), Li script, Hartill 16.443. Cluster weighs 23.64g.
Starting price: 30 USD
Estimate: 50 USD

722

INDONESIA, Palembang. Li Poh. 1450-1470. Tin (16mm, 0.37 g). Shi Dan Li Bao. Uniface. Robinson 1.1. Extremely rare. Robinson lists this coin as R10, meaning there were fewer than three in the hoard of 35,000 coins used to write his catalog.
Starting price: 30 USD
Estimate: 50 USD

723

AUSTRIA. Leopold I. Silver 3 Kreuzer (21mm, 1.68 g, 10h). Vienna mint. KM# 1169. Uncirculated, slight flan bend.
Starting price: 75 USD
Estimate: 125 USD

724

AUSTRIA. Leopold I. AR 3 Kreuzer, 1670 (21mm, 1.55 g, 10h). Mailed bust right. / Eagle with Vienna arms. KM# 1169.
Starting price: 30 USD
Estimate: 50 USD

725

AUSTRIA, Holy Roman Empire. Leopold I. Emperor, 1658-1705. AR 3 Kreuzer (21mm, 1.37 g). Praha (Prague) mint. Dated 1700 GE. Laureate, draped, and armored bust right / Imperial arms. Herinek 1464; KM 590 (Bohemia). Slight flan bend, AU.
Starting price: 30 USD
Estimate: 50 USD

726

FRANCE. Henri III. AR Demi-franc au col plat (27mm, 6.53 g, 9h). Rouen mint. Dated 1577. Bust of Henry right. / Cross with H at center.
Starting price: 45 USD
Estimate: 75 USD

727

FRANCE. Louis XIV “The Sun King”. 1643-1715. Copper Jeton. Dated 1653.
Starting price: 9 USD
Estimate: 15 USD

728

FRANCE. Louis XIV “The Sun King”. 1643-1715. Copper Jeton. Crowned hearts.
Starting price: 15 USD
Estimate: 25 USD

729

FRANCE. Louis XIV “The Sun King”. 1643-1715. Copper Jeton. Dated 1643.
Starting price: 9 USD
Estimate: 15 USD

730

FRANCE. Louis XIV “The Sun King”. 1643-1715. Copper Jeton.
Starting price: 15 USD
Estimate: 25 USD

731

FRANCE. Louis XIV “The Sun King”. 1643-1715. Copper Jeton. Dated 1671.
Starting price: 15 USD
Estimate: 25 USD

732

FRANCE. Louis XIV “The Sun King”. 1643-1715. Copper Jeton. Dated 1664.
Starting price: 15 USD
Estimate: 25 USD

733

FRANCE. Louis XIV “The Sun King”. 1643-1715. Copper Jeton. Dated 1664.
Starting price: 15 USD
Estimate: 25 USD

734		FRANCE. Louis XIV “The Sun King”. 1643-1715. Copper Jeton. Dated 1669. **Starting price:** 15 USD **Estimate:** 25 USD
735		FRANCE. Louis XIV “The Sun King”. 1643-1715. Copper Jeton. Dated 1695. **Starting price:** 9 USD **Estimate:** 15 USD
736		FRANCE. Louis XIV “The Sun King”. 1643-1715. Copper Jeton. Dated 1695. **Starting price:** 15 USD **Estimate:** 25 USD
737		FRANCE. Louis XIV “The Sun King”. 1643-1715. Copper Jeton. **Starting price:** 15 USD **Estimate:** 25 USD
738		FRANCE. Louis XIV “The Sun King”. 1643-1715. Copper Jeton. **Starting price:** 15 USD **Estimate:** 25 USD
739		FRANCE. Louis XIV “The Sun King” with Maria Theresa. 1643-1715. Copper Jeton. **Starting price:** 15 USD **Estimate:** 25 USD
740		FRANCE. Maria Theresa. 1660-1683. Copper Jeton. Dated 1669. **Starting price:** 15 USD **Estimate:** 25 USD
741		FRANCE. Louis XIV “The Sun King”. 1643-1715. Brass Jeton. **Starting price:** 9 USD **Estimate:** 15 USD
742		FRANCE. Louis XIV “The Sun King”. 1643-1715. Brass Jeton. **Starting price:** 9 USD **Estimate:** 15 USD

743

FRANCE. Louis XIV “The Sun King”. 1643-1715. Brass Jeton. Dated 1679
Starting price: 15 USD
Estimate: 25 USD

744

FRANCE. Louis XIV “The Sun King”. 1643-1715. Brass Jeton.
Starting price: 9 USD
Estimate: 15 USD

745

FRANCE. Louis XIV “The Sun King”. 1643-1715. Brass Jeton.
Starting price: 9 USD
Estimate: 15 USD

746

FRANCE. Louis XIV “The Sun King”. 1643-1715. Brass Jeton.
Starting price: 15 USD
Estimate: 25 USD

747

FRANCE. Louis XIV “The Sun King”. 1643-1715. Brass Jeton.
Starting price: 9 USD
Estimate: 15 USD

748

FRANCE. Louis XIV “The Sun King”. 1643-1715. Brass Jeton. Dated 1653.
Starting price: 9 USD
Estimate: 15 USD

749

FRANCE. Louis XV. 1715-1774. CU Sol (28mm, 7.30 g). Flip over double strike error. Both the obverse portrait and reverse shield are visible on each side. Rare.
Starting price: 30 USD
Estimate: 50 USD

750

FRANCE. Louis XVI. 1775-1793. AR Ecu (41mm, 6h). 1786-M. Dav-1333; KM# 564.10. NGC MS62. An MS62 was sold by Heritage for $762 in their 2016 CICF auction (lot 3046). Top pop coin, only two have been graded in MS62 and none higher.
Starting price: 450 USD
Estimate: 750 USD

751

GERMAN STATES. Brunswick-Luneburg-Calenburg, 1679, 4 Mariengroschen (22mm, 2.50 g, 6h). KM# 210.
Starting price: 30 USD
Estimate: 50 USD

752

GERMAN STATES, Silesia-Liegnitz-Brieg. Christian. AR 3 Kreuzer, 1668-CB (21mm, 1.61 g, 11h). Mailed bust right. / Silesian eagle. KM# 500.
Starting price: 30 USD
Estimate: 50 USD

753

BRITISH INDIA. Queen Victoria. AR 2 Annas (15mm, 1.47 g, 12h). Dated 1886. XF. KM# 488.
Starting price: 30 USD
Estimate: 50 USD

754

ITALIAN STATES, Naples. Ferdinando II. ½ Tornese, 1835 (16.7mm). FERD. II. D. G. REGNI VTR. SIC. ET HIER. REX, Head right. / Crown, MEZZO / TORNESE and date below. KM# 313.
Starting price: 30 USD
Estimate: 50 USD

755

MEXICO, Colonial. Carlos IV. King of Spain, 1788-1808. AR 8 Reales (38mm, 26.59 g, 11h). Mexico City mint. Dated 1788. Laureate, draped, and armored bust right / Crowned coat-of-arms between garlanded Pillars of Hercules. KM# 106.2a. Numerous chopmarks.
Starting price: 45 USD
Estimate: 75 USD

756

MEXICO, First Republic. AR 8 Reales (39mm, 27.10 g, 6h). Dated 1896-ZS. XF Details (cleaned). KM# 377.13.
Starting price: 30 USD
Estimate: 50 USD

757

PORTUGAL. João V. Gold ½ Escudo, 1725 (16mm, 1.50 g, 11h). Laureate head right. / Crowned arms, peals drape at side. KM# 218.3.
Starting price: 120 USD
Estimate: 200 USD

758

PORTUGAL. João V. Gold 400 Reis, 1730 (15mm, 1.03 g, 6h). Crown above name flanked by quatrefoils within sprigs. / IN HOC SIGNO VINCES, Jerusalem cross, quatrefoil in angles. KM# 201.
Starting price: 120 USD
Estimate: 200 USD

759

SPAIN. Carlos III. Gold ½ Escudo, 1788S C (14mm, 1.68 g, 0h). Seville mint. CAROLUS III • D • G • HISP • R •, Laureate bust right. / Crowned oval shield in collar of The Golden Fleece. KM# 425.2.
Starting price: 120 USD
Estimate: 200 USD

760

SPAIN. Philip IV. Silver Reale, Valencia mint, 1624. Cayon 5697.
Starting price: 45 USD
Estimate: 75 USD

761

Machin's Mills Halfpenny, 1747. Vlack 1-47A, W-7660. URS-7 (33-64 known examples). NGC VF20. This is a scarcer date in the Machin's series, especially in VF or better. David Bower's book lists this type for $1,400 in F-12, and $3,500 in VF-20.
Starting price: 900 USD
Estimate: 1'500 USD

762

PRE-FEDERAL, State Coinage. Connecticut Copper, 1786. Mailed bust left. Miller 5.11-R, W-2660. URS 7 (33 to 64 known) or URS 8 (65 to 124 known). Flan flaw on obverse.
Starting price: 60 USD
Estimate: 100 USD

763

PRE-FEDERAL, State Coinage. Connecticut Copper, 1787. Mailed bust left. Miller 19-g.4, W-3050. Off center, environmental damage.
Starting price: 30 USD
Estimate: 50 USD

764

PRE-FEDERAL, State Coinage. New York Copper, 1787. NOVA EBORAC. Medium bust. Breen 986; W-5755.
Starting price: 60 USD
Estimate: 100 USD

765

PRE-FEDERAL, State Coinage. Vermont Copper, 1786. Landscape type. RR-7, Bressett 5-E, W-2025. Environmental damage. Considered to be the most elusive of the Vermont landscape types.
Starting price: 120 USD
Estimate: 200 USD

766

Washington Cent, 1783. Draped bust type, no button on toga, no reverse initials. Vlack 13-J; Baker 2-B; W-10300. Good.
Starting price: 75 USD
Estimate: 125 USD

767

Washington Cent, 1783. Draped bust type, no button on toga, no reverse initials. Vlack 13-J; Baker 2-B; W-10300. Good, small mark on reverse.
Starting price: 75 USD
Estimate: 125 USD

768

UNITED STATES. Gold Dollar, type 1. 1851. XF.
Starting price: 120 USD
Estimate: 200 USD

769

UNITED STATES. Indian Head cent. 1867/67 RPD. FS-301; Snow 1. Good.
Starting price: 30 USD
Estimate: 50 USD

770
COIN WEIGHTS, France. Henri III. 1574-1589. For a Teston (22mm, 9.08 g).
Starting price: 18 USD
Estimate: 30 USD

771
COIN WEIGHTS, France. Henri III. 1574-1589. For a Teston (21mm, 9.36 g).
Starting price: 30 USD
Estimate: 50 USD

772
COIN WEIGHTS, France. Henri III. 1574-1589. For a Teston (19mm, 9.46 g).
Starting price: 30 USD
Estimate: 50 USD

773
COIN WEIGHTS, France. Henri III. 1574-1589. For a ½ Teston (18mm, 4.58 g). Lis countermark.
Starting price: 30 USD
Estimate: 50 USD

774
COIN WEIGHTS, France. Henri III to Louis XIV. For 7 Deniers, ¼ Ecu (18mm, 6.98 g).
Starting price: 30 USD
Estimate: 50 USD

775
COIN WEIGHTS, France. Henri III to Louis XIV. For 7 Deniers, ¼ Ecu (18.5mm, 9.68 g).
Starting price: 30 USD
Estimate: 50 USD

776
COIN WEIGHTS, France. Henri III to Louis XIV. For 7 Deniers, ¼ Ecu (18.5mm, 9.26 g).
Starting price: 30 USD
Estimate: 50 USD

777
COIN WEIGHTS, France. Henri III to Louis XIV. For 3 Deniers (18mm, 4.58 g).
Starting price: 30 USD
Estimate: 50 USD

778
COIN WEIGHTS, France. Henri III to Louis XIV. For 3 Deniers (15mm, 4.58 g).
Starting price: 30 USD
Estimate: 50 USD

779

COIN WEIGHTS, France. Louis XIV. For 7 Deniers, ¼ Ecu (19mm, 6.95 g).
Starting price: 45 USD
Estimate: 75 USD

780

COIN WEIGHTS, Italy. 16th-17th Century. For a 4 Pistole. (22mm, 13.01 g).
Starting price: 45 USD
Estimate: 75 USD

781

COIN WEIGHTS, Italy. 16th-17th Century. For a 4 Pistole. (21mm, 13.03 g).
Starting price: 45 USD
Estimate: 75 USD

782

COIN WEIGHTS, Italy. 16th-17th Century. For a 4 Pistole. (21mm, 12.56 g).
Starting price: 30 USD
Estimate: 50 USD

783

COIN WEIGHTS, Italy. 16th-17th Century. For a 2 Pistole. (18mm, 6.58 g).
Starting price: 30 USD
Estimate: 50 USD

784

COIN WEIGHTS, Italy. 16th-17th Century. For a 2 Pistole. (18mm, 6.35 g).
Starting price: 30 USD
Estimate: 50 USD

785

COIN WEIGHTS, Italy. 16th-17th Century. For a 2 Pistole. (18mm, 6.44 g).
Starting price: 45 USD
Estimate: 75 USD

786

COIN WEIGHTS, Spain. 16th-17th Century. For a 2 Reales. (19mm, 6.82 g).
Starting price: 60 USD
Estimate: 100 USD

787

COIN WEIGHTS, Spain. 16th-17th Century. For a 2 Reales. (17mm, 6.90 g).
Starting price: 60 USD
Estimate: 100 USD

788

COIN WEIGHTS, Spain. For 2 Escudos (15mm, 6.65 g).
Starting price: 45 USD
Estimate: 75 USD

789

COIN WEIGHTS, Spain. For 2 Escudos (13mm, 6.70 g).
Starting price: 30 USD
Estimate: 50 USD

790

COIN WEIGHTS, Spain. For 2 Escudos (13mm, 7.52 g).
Starting price: 30 USD
Estimate: 50 USD

791

COIN WEIGHTS, Spain. For 2 Escudos (12mm, 4.73 g).
Starting price: 45 USD
Estimate: 75 USD

792

GREEK. Lot of 10 Silver fractions, mostly Phonecia. Various types. Group lots sold as is, no returns.
Starting price: 75 USD
Estimate: 125 USD

793

GREEK. Lot of 4 assorted silver fractions from Mysia, Kyzikos. Group lots sold as is, no returns.
Starting price: 45 USD
Estimate: 75 USD

794

GREEK. Lot of 3 coins of Mithradates IV, all different cities, Amastris, Amisos, Komana. Group lots sold as is, no returns.
Starting price: 60 USD
Estimate: 100 USD

795		ROMAN PROVINCIAL. Lot of 6 AE As of Nimes. Augustus and Agrippa, cut halves. One with DD countermark. Group lots sold as is, no returns. **Starting price:** 75 USD **Estimate:** 125 USD
796		ROMAN REPUBLIC. Lot of 6 silver denari, including two of Marc Antony. Group lots sold as is, no returns. **Starting price:** 60 USD **Estimate:** 100 USD
797		ROMAN IMPERIAL. Lot of 4 Flavian silver denari. Group lots sold as is, no returns. **Starting price:** 60 USD **Estimate:** 100 USD
798		ROMAN IMPERIAL. Lot of 5 silver denari of Hadrian. Group lots sold as is, no returns. **Starting price:** 60 USD **Estimate:** 100 USD
799		ROMAN IMPERIAL. Lot of 10 silver denari. Included are Trajan (2), Antoninus Pius (2), Marcus Aurelius (1), Commodus (2), and Septimius Severus (3). Group lots sold as is, no returns. **Starting price:** 120 USD **Estimate:** 200 USD
800		ROMAN IMPERIAL. Lot of 23 Severian silver denari. Group lots sold as is, no returns. **Starting price:** 240 USD **Estimate:** 400 USD

801

ROMAN IMPERIAL. Lot of 15 silver denari of the Roman ladies. Group lots sold as is, no returns.
Starting price: 150 USD
Estimate: 250 USD

802

ROMAN IMPERIAL. Lot of 11 silver antoniniani, including a Herennius Etruscus. Group lots sold as is, no returns.
Starting price: 120 USD
Estimate: 200 USD

803

ROMAN IMPERIAL. Lot of 15 antoniniani, mostly Gallic Empire, plus a few Claudius II Gothicus. Group lots sold as is, no returns.
Starting price: 60 USD
Estimate: 100 USD

804

ROMAN IMPERIAL. Lot of 3 early Roman bronzes. Includes Tiberius AE As, Domitian AE Sestertius, Antoninus Pius AE Sestertius. Group lots sold as is, no returns.
Starting price: 60 USD
Estimate: 100 USD

805

ROMAN IMPERIAL. Lot of 4 coins of the Romano-British usurpers Carausius and Allectus. Group lots sold as is, no returns.
Starting price: 30 USD
Estimate: 50 USD

806

ROMAN IMPERIAL. Lot of 16 mixed coins, from Hadrian to late empire. Includes several imitative AE4's/radiates. Group lots sold as is, no returns.
Starting price: 45 USD
Estimate: 75 USD

807

ROMAN IMPERIAL. Lot of 32 late empire coins, all with natural sand patinas. Group lots sold as is, no returns.
Starting price: 60 USD
Estimate: 100 USD

808

ROMAN IMPERIAL. Lot of 6 good quality Constantinian era bronzes. Group lots sold as is, no returns.
Starting price: 60 USD
Estimate: 100 USD

809

ROMAN IMPERIAL. Lot of 6 good quality Constantinian era bronzes. Group lots sold as is, no returns.
Starting price: 60 USD
Estimate: 100 USD

810

ROMAN IMPERIAL. Lot of 6 good quality Constantinian era bronzes. Group lots sold as is, no returns.
Starting price: 60 USD
Estimate: 100 USD

811

ROMAN IMPERIAL. Lot of 6 good quality Constantinian era bronzes. Group lots sold as is, no returns.
Starting price: 60 USD
Estimate: 100 USD

812

ROMAN IMPERIAL. Lot of 6 good quality Constantinian era bronzes. Group lots sold as is, no returns.
Starting price: 60 USD
Estimate: 100 USD

813

ROMAN IMPERIAL. Lot of 6 good quality Constantinian era bronzes. Group lots sold as is, no returns.
Starting price: 60 USD
Estimate: 100 USD

814

ROMAN IMPERIAL. Lot of 6 good quality Constantinian era bronzes. Group lots sold as is, no returns.
Starting price: 60 USD
Estimate: 100 USD

815

ROMAN IMPERIAL. Lot of 6 good quality Constantinian era bronzes. Group lots sold as is, no returns.
Starting price: 60 USD
Estimate: 100 USD

816

ROMAN IMPERIAL. Lot of 6 good quality Constantinian era bronzes. Group lots sold as is, no returns.
Starting price: 60 USD
Estimate: 100 USD

817

ROMAN IMPERIAL. Lot of 6 good quality Constantinian era bronzes. Group lots sold as is, no returns.
Starting price: 60 USD
Estimate: 100 USD

818

ROMAN IMPERIAL. Lot of 6 good quality Constantinian era bronzes. Group lots sold as is, no returns.
Starting price: 60 USD
Estimate: 100 USD

819

ROMAN IMPERIAL. Lot of 6 good quality Constantinian era bronzes. Group lots sold as is, no returns.
Starting price: 60 USD
Estimate: 100 USD

820

ROMAN IMPERIAL. Lot of 6 good quality Constantinian era bronzes. Group lots sold as is, no returns.
Starting price: 60 USD
Estimate: 100 USD

821

ROMAN IMPERIAL. Lot of 6 good quality Constantinian era bronzes. Group lots sold as is, no returns.
Starting price: 60 USD
Estimate: 100 USD

822

ROMAN IMPERIAL. Lot of 6 good quality Constantinian era bronzes. Group lots sold as is, no returns.
Starting price: 60 USD
Estimate: 100 USD

823

ROMAN IMPERIAL. Lot of 6 good quality Constantinian era bronzes. Group lots sold as is, no returns.
Starting price: 60 USD
Estimate: 100 USD

824

ROMAN. Lot of 25 assorted Imperial and Provincial issues (including a fouree antoninianus). Group lots sold as is, no returns.
Starting price: 60 USD
Estimate: 100 USD

825

MEDIEVAL. Lot of 4 hammered British coins. All Sixpence, three of Elizabeth I and a James I. Group lots sold as is, no returns.
Starting price: 60 USD
Estimate: 100 USD

826

MEDIEVAL. Lot of 25 hammered British coins. Denominations from Shilling to farthing. Group lots sold as is, no returns.
Starting price: 150 USD
Estimate: 250 USD

827		MEDIEVAL. Lot of 7 hammered British coins. Cut halfpennies of Henry III. Group lots sold as is, no returns. **Starting price:** 30 USD **Estimate:** 50 USD
828		MEDIEVAL. Lot of 3 hammered British penny. Edward IV. Group lots sold as is, no returns. **Starting price:** 30 USD **Estimate:** 50 USD
829		MEDIEVAL. Lot of 4 hammered British and Scottish penny. All cut for change. Lot includes William "The Lion", John/Henry III (moneyer Tomas), Henry III shortcross (Canterbury), and Henry III voided long cross (moneyer Willem). Group lots sold as is, no returns. **Starting price:** 45 USD **Estimate:** 75 USD
830		MEDIEVAL. Lot of 16 hammered British penny. All cut for change. Group lots sold as is, no returns. **Starting price:** 30 USD **Estimate:** 50 USD
831		MEDIEVAL. Lot of 100 silver denars from Hungary. Group lots sold as is, no returns. **Starting price:** 600 USD **Estimate:** 1'000 USD
832		MEDIEVAL. Lot of 50 silver denars from Hungary. Group lots sold as is, no returns. **Starting price:** 300 USD **Estimate:** 50 USD

833

MEDIEVAL. Lot of 5 silver denars from Hungary. Group lots sold as is, no returns.
Starting price: 30 USD
Estimate: 50 USD

834

MEDIEVAL. Lot of 5 silver denars from Hungary. Group lots sold as is, no returns.
Starting price: 30 USD
Estimate: 50 USD

835

MEDIEVAL. Lot of 5 silver denars from Hungary. Group lots sold as is, no returns.
Starting price: 30 USD
Estimate: 50 USD

836

MEDIEVAL. Lot of 5 silver denars from Hungary. Group lots sold as is, no returns.
Starting price: 30 USD
Estimate: 50 USD

837

MEDIEVAL. Lot of 5 silver denars from Hungary. Group lots sold as is, no returns.
Starting price: 30 USD
Estimate: 50 USD

838

MEDIEVAL. Lot of 5 silver denars from Hungary. Group lots sold as is, no returns.
Starting price: 30 USD
Estimate: 50 USD

839

MEDIEVAL. Lot of 5 silver denars from Hungary. Group lots sold as is, no returns.
Starting price: 30 USD
Estimate: 50 USD

840

MEDIEVAL. Lot of 5 silver denars from Hungary. Group lots sold as is, no returns.
Starting price: 30 USD
Estimate: 50 USD

841

MEDIEVAL. Lot of 5 silver denars from Hungary. Group lots sold as is, no returns.
Starting price: 30 USD
Estimate: 50 USD

842

MEDIEVAL. Lot of 5 silver denars from Hungary. Group lots sold as is, no returns.
Starting price: 30 USD
Estimate: 50 USD

843

MEDIEVAL. Lot of 5 silver denars from Hungary. Group lots sold as is, no returns.
Starting price: 30 USD
Estimate: 50 USD

844

PALEMBANG. Lot of 15 tin Pitis Teboh. Pre-Dutch issues. Dating uncertain, likely 1700's. Scarcer type with legend "Alaa min sultan" around center square. Exact varieties not searched, but general catalog reference is Robinson 17. Group lots sold as is, no returns.
Starting price: 60 USD
Estimate: 100 USD

845

PALEMBANG. Lot of 121 tin Pitis. Pre-Dutch issues struck under Muhammad Bahudin (1776-1804). Unsearched lot. These coins are uniface, all in average to fairly nice condition. Group lots sold as is, no returns.
Starting price: 60 USD
Estimate: 100 USD

846

PALEMBANG. Lot of 116 tin Pitis Teboh. Pre-Dutch issues struck under Muhammad Bahudin (1776-1804) and Muhammad Bahudin II (1805-1821). Unsearched lot. These coins are uniface, all in average to fairly nice condition. Group lots sold as is, no returns.
Starting price: 60 USD
Estimate: 100 USD

847

PALEMBANG. Lot of 53 hexagonal tin Pitis Teboh. Pre-Dutch issues struck under Muhammad Bahudin II (1805-1821). Unsearched lot. These coins are uniface, all in average to fairly nice condition. Group lots sold as is, no returns.
Starting price: 30 USD
Estimate: 50 USD

848

UNITED STATES. Full roll (50 coins) of 1958 proof wheat cents. May have some hazing, and a few carbon spots were noted. Most coins are fairly good clean examples. We didn't check for cameo's, only checked the coins to generally note the condition. Group lots sold as is, no returns.
Starting price: 90 USD
Estimate: 150 USD

849

UNITED STATES. Full roll (50 coins) of 1958 proof wheat cents. May have some hazing, and a few carbon spots were noted. Most coins are fairly good clean examples. We didn't check for cameo's, only checked the coins to generally note the condition. Group lots sold as is, no returns.
Starting price: 90 USD
Estimate: 150 USD

850

FRANCE. Dombes. Lot of 9 Billon Liard of Marie de Bourbon and Henri III. Group lots sold as is, no returns.
Starting price: 45 USD
Estimate: 75 USD

851

WORLD, France. Lot of 10 assorted Double Tournois and Liards. Variety of rulers and mints. Group lots sold as is, no returns.
Starting price: 30 USD
Estimate: 50 USD

852

WORLD, France. Lot of 13 assorted issues, from Medieval times to Louis XIV. Variety of denominations and types. Group lots sold as is, no returns.
Starting price: 45 USD
Estimate: 75 USD

853

WORLD, France. Lot of 28 various coins of Louis XIV. Group lots sold as is, no returns.
Starting price: 90 USD
Estimate: 150 USD

854

WORLD, France. Lot of 6 various coins of Louis XIV and the French Republic (dates 1797-1801, Lan 5-9). Group lots sold as is, no returns.
Starting price: 30 USD
Estimate: 50 USD

855

WORLD, France. Lot of 9 French Republic coins, including three 1 Decime and six 5 Centimes. With dates 1797-1801 (Lan 5-9). Group lots sold as is, no returns.
Starting price: 45 USD
Estimate: 75 USD

856

WORLD, British trade tokens. Lot of 5, including 4 Penny tokens and a Professor Holloway medal (1858). Group lots sold as is, no returns.
Starting price: 60 USD
Estimate: 100 USD

857

WORLD, British trade (Conder) tokens. Lot of 13 assorted types and localities. Group lots sold as is, no returns.
Starting price: 90 USD
Estimate: 150 USD

858

WORLD, British trade (Conder) tokens. Lot of 10 assorted types and localities. Group lots sold as is, no returns.
Starting price: 90 USD
Estimate: 150 USD

859

WORLD, British trade (Conder) tokens. Lot of 19 assorted types and localities. Lower grade, some damage/holes. Group lots sold as is, no returns.
Starting price: 90 USD
Estimate: 150 USD

860

GREAT BRITAIN. Lot of 3 Conder Halfpenny Tokens, all different types. Group lots sold as is, no returns.
Starting price: 30 USD
Estimate: 50 USD

861

WORLD, Great Britain. Lot of 6 evasion "Non-Regal" halfpennies. Dates in the 1770's. Group lots sold as is, no returns.
Starting price: 30 USD
Estimate: 50 USD

862

WORLD, Great Britain. Lot of 8 evasion "Non-Regal" halfpennies. Dates in the 1770's. Group lots sold as is, no returns.
Starting price: 45 USD
Estimate: 75 USD

863

WORLD, Great Britain. Lot of 12 George III halfpennies. Dates from 1799-1807. Group lots sold as is, no returns.
Starting price: 45 USD
Estimate: 75 USD

864

GREAT BRITAIN. Lot of 21 coins from William III to Elizabeth II. Lot includes (1) William III halfpenny; (4) George II halfpenny; (7) George III (Penny, halfpenny, farthing, and an Isle of Man cartwheel style halfpenny); (1) William IV farthing; (4) George IV (AR Shilling, halfpenny, and farthings); (3) Victoria (halfpenny and half farthing with countermark); (1) Elizabeth II. Group lots sold as is, no returns.
Starting price: 60 USD
Estimate: 100 USD

865

MEDIEVAL SPAIN. Lot of 92 coins of various types. Many are fairly high silver content billon coins. All have been either cut for change, broken, holed, or other issues. But there are a number of better types and some have good detail. Many if not most should be attributable. Group lots sold as is, no returns.
Starting price: 90 USD
Estimate: 150 USD

866		SPAIN. Lot of 8 BI denaro. Mostly Alfonso I “El Batallador” of Argon. Group lots sold as is, no returns. **Starting price:** 30 USD **Estimate:** 50 USD
867		SPAIN. Lot of 6 BI denaro. Alfonso X “El Sabio”, 1252-1284. Cayon 1129-44. Group lots sold as is, no returns. **Starting price:** 60 USD **Estimate:** 100 USD
868		SPAIN. Lot of 5 BI Noven. Enrique II, 1369-1379. Group lots sold as is, no returns. **Starting price:** 30 USD **Estimate:** 50 USD
869		WORLD, Spain. Lot of 14 blancas of Ferdinand and Isabella. Earthen deposits. Group lots sold as is, no returns. **Starting price:** 60 USD **Estimate:** 100 USD
870		WORLD, Spain. Lot of 23 cornados of Philip II. Earthen deposits. Group lots sold as is, no returns. **Starting price:** 60 USD **Estimate:** 100 USD
871		WORLD, Spain. Lot of 35 two and four maravedis, 1500-1600’s. Earthen deposits. Group lots sold as is, no returns. **Starting price:** 60 USD **Estimate:** 100 USD
872		WORLD, Spain. Lot of 14 assorted maravedis, some countermarked. Earthen deposits. Group lots sold as is, no returns. **Starting price:** 45 USD **Estimate:** 75 USD

873

WORLD. Lot of 14 assorted coins. Mostly France, and one each of Austria, Switzerland, and Brazil. Group lots sold as is, no returns.
Starting price: 30 USD
Estimate: 50 USD

874

WORLD. Lot of 20 assorted jetons. Lot includes 14 jetons of Louis XIV, and 6 Nuremberg jetons. Lower grade, many with some issues. 1500's to early 1700's. Group lots sold as is, no returns.
Starting price: 60 USD
Estimate: 100 USD

875

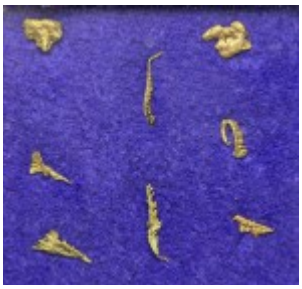

GOLD NUGGETS. Lot of 8 pieces from Liberty, Washington State. Dredged from Swuak Creek in the 1980's. Two nuggets are more of your standard placer gold. The remaining six are all highly desirable dendritic crystalline nuggets, mainly with the sought after feather type patterns. These are small pieces, about 4-8mm. The total weight is 1.1g, and they come nicely housed in a display case. Despite their small size, these are beautiful nuggets of a type essential to any nugget collection.
Starting price: 120 USD
Estimate: 200 USD

876

GOLD NUGGETS. Alaska. Crystalline nugget. 0.51g.
Starting price: 60 USD

877

GOLD NUGGETS. Alaska. Crystalline nugget. 1.18g.
Starting price: 70 USD

878

GOLD NUGGETS. Alaska. Crystalline nugget. 1.46g.
Starting price: 80 USD

879		GOLD NUGGETS. Alaska. Crystalline nugget. 1.15g. **Starting price:** 70 USD
880		GOLD NUGGETS. Alaska. Leaf nugget. 0.48g. **Starting price:** 45 USD
881		GOLD NUGGETS. Alaska. Leaf nugget. 0.46g. **Starting price:** 45 USD
882		GOLD NUGGETS. Alaska. Leaf nugget. 0.45g. **Starting price:** 45 USD
883		GOLD NUGGETS. Alaska. Placer nugget. 1.24g. **Starting price:** 60 USD
884		GOLD NUGGETS. Alaska. Placer nugget. 1.25g. **Starting price:** 60 USD

885		GOLD NUGGETS. Alaska. Placer nugget. 0.84g. **Starting price:** 45 USD
886		GOLD NUGGETS. Alaska. Placer nugget. 1.81g. **Starting price:** 100 USD
887		GOLD NUGGETS. Alaska. Placer nugget. 1.52g. **Starting price:** 75 USD
888		GOLD NUGGETS. Alaska. Placer nugget. 1.03g. **Starting price:** 50 USD
889		GOLD NUGGETS. Alaska. Placer nugget. 1.46g. **Starting price:** 75 USD
890		GOLD NUGGETS. Alaska. Placer nugget. 1.21g. **Starting price:** 60 USD

891		GOLD NUGGETS. Alaska. Placer nugget. 0.96g. **Starting price:** 55 USD
892		GOLD NUGGETS. Alaska. Placer nugget. 0.88g. **Starting price:** 50 USD
893		GOLD NUGGETS. Alaska. Placer nugget. 1.45g. **Starting price:** 75 USD
894		GOLD NUGGETS. Alaska. Placer nugget. 1.41g. **Starting price:** 75 USD
895		GOLD NUGGETS. Alaska. Placer nugget. 1.49g. This one reminds us of the dolphin proto-money from Sarmatia. **Starting price:** 75 USD
896		GOLD NUGGETS. Alaska. Placer nugget. 0.92g. **Starting price:** 50 USD

897		GOLD NUGGETS. Alaska. Placer nugget. 0.77g. **Starting price:** 50 USD
898		GOLD NUGGETS. Alaska. Placer nugget. 1.23g. **Starting price:** 60 USD
899		GOLD NUGGETS. Alaska. Placer nugget. 0.68g. **Starting price:** 35 USD
900		GOLD NUGGETS. Alaska. Placer nugget. 1.29g. **Starting price:** 60 USD
901		GOLD NUGGETS. Alaska. Placer nugget. 0.94g. **Starting price:** 50 USD
902		GOLD NUGGETS. Alaska. Placer nugget. 1.10g. **Starting price:** 55 USD

903		GOLD NUGGETS. Alaska. Placer nugget. 0.94g. **Starting price:** 50 USD
904		GOLD NUGGETS. Alaska. Placer nugget. 1.14g. **Starting price:** 55 USD
905		GOLD NUGGETS. Alaska. Placer nugget. 1.01g. **Starting price:** 50 USD
906		GOLD NUGGETS. Alaska. Placer nugget. 0.91g. **Starting price:** 50 USD
907		GOLD NUGGETS. Alaska. Placer nugget. 1.12g. **Starting price:** 60 USD
908		GOLD NUGGETS. Alaska. Placer nugget. 0.87g. **Starting price:** 45 USD

909		Baltic Amber. Gemstone measures 10x16mm, and is 1.55ct. Mammal hair inclusion. Scarce. **Starting price:** 90 USD **Estimate:** 150 USD
910		Dominican Amber. Gemstone measures 10x9mm, and is 1.80ct. Inclusion: Flower stamen with pollen grains. **Starting price:** 90 USD **Estimate:** 150 USD
911		Baltic Amber. Gemstone measures 22x12mm, and is 2.75ct. Inclusion: Hairy twig. **Starting price:** 30 USD **Estimate:** 50 USD
912		Dominican Amber. Gemstone measures 52x18mm, and is 35.00ct. Inclusion: Bryophyte sprigs; fly. Large, well polished piece with good clarity and a nice smooth feel. **Starting price:** 30 USD **Estimate:** 50 USD
913		Baltic Amber. Gemstone measures 22x9mm, and is 3.20ct. Inclusion: Cluster of 5 leaves. **Starting price:** 90 USD **Estimate:** 150 USD
914	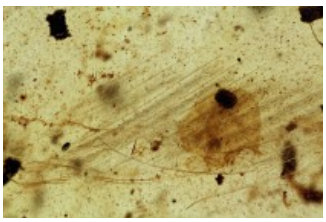	Burmese Amber. Gemstone measures 18x11mm, and is 3.10ct. Inclusion: bird feather. **Starting price:** 240 USD **Estimate:** 400 USD
915	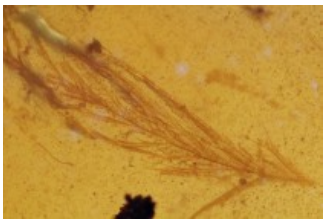	Burmese Amber. Gemstone measures 31x22mm, and is 19.10ct. Inclusion: bird feather; two flies (one exceptionally large). **Starting price:** 300 USD **Estimate:** 500 USD

916		Baltic Amber. Gemstone measures 12x9mm, and is 1.35ct. Inclusion: Pair of midges mating (Diptera, Nematocera), plus a third midge. **Starting price:** 180 USD **Estimate:** 300 USD
917		Baltic Amber. Gemstone measures 14x9mm, and is 1.45ct. Inclusion: Midge caught in spider web (Diptera, Nematocera). **Starting price:** 90 USD **Estimate:** 150 USD
918		Baltic Amber. Gemstone measures 15x9mm, and is 2.00ct. Inclusion: Mite hitching a ride on fly (Acari and Brachycera). **Starting price:** 150 USD **Estimate:** 90 USD
919	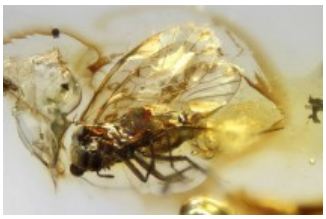	Baltic Amber. Gemstone measures 12x10mm, and is 1.65ct. Inclusion: Detailed fly (Brachycera). **Starting price:** 30 USD **Estimate:** 50 USD
920		Burmese Amber. Gemstone measures 31x18mm, and is 17.00ct. Inclusion: Thorny lacewing (Rhachiberothidae). **Starting price:** 120 USD **Estimate:** 200 USD
921		Burmese Amber. Gemstone measures 16x14mm, and is 4.60ct. Inclusion: Scorpion Fly (Mecoptera). **Starting price:** 120 USD **Estimate:** 200 USD
922	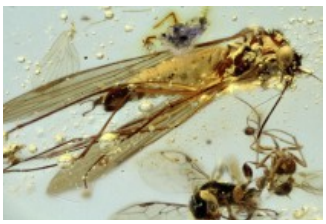	Burmese Amber. Gemstone measures 16x15mm, and is 3.60ct. Inclusion: Hanging Fly (Bittacidae), with wasp and spider. **Starting price:** 180 USD **Estimate:** 300 USD

923

Baltic Amber. Gemstone measures 36x26mm, and is 41.75ct. Inclusion: Very large Scorpion Fly (Mecoptera). Exceptionally large piece of amber, especially for the Baltic region.
Starting price: 120 USD
Estimate: 200 USD

924

Burmese Amber. Gemstone measures 11x9mm, and is 1.95ct. Inclusion: Mantis Fly (Mantisipidae).
Starting price: 120 USD
Estimate: 200 USD

925 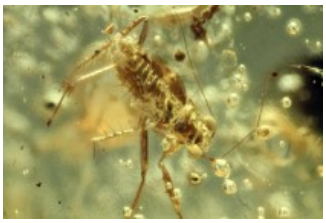

Burmese Amber. Gemstone measures 21x10mm, and is 2.45ct. Inclusion: Assassin Bug (Reduviidae).
Starting price: 90 USD
Estimate: 150 USD

926

Burmese Amber. Gemstone measures 15x11mm, and is 2.40ct. Inclusion: Assassin Bug (Reduviidae).
Starting price: 180 USD
Estimate: 300 USD

927

Burmese Amber. Gemstone measures 13x8mm, and is 1.85ct. Inclusion: Gnat Bug (Hemiptera, Enicocephalidae).
Starting price: 60 USD
Estimate: 100 USD

928

Burmese Amber. Gemstone measures 15x9mm, and is 2.15ct. Inclusion: Gnat Bug (Hemiptera, Enicocephalidae).
Starting price: 60 USD
Estimate: 100 USD

929

Baltic Amber. Gemstone measures 15x8mm, and is 2.20ct. Inclusion: Soft Millipede (Polyxenidae).
Starting price: 30 USD
Estimate: 50 USD

930

Baltic Amber. Gemstone measures 19x11mm, and is 2.35ct. Inclusion: Soft Millipede (Polyxenidae).
Starting price: 45 USD
Estimate: 75 USD

931

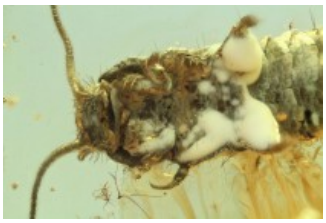

Baltic Amber. Gemstone measures 26x11mm, and is 4.80ct. Inclusion: Silverfish (Zygentoma).
Starting price: 75 USD
Estimate: 125 USD

932

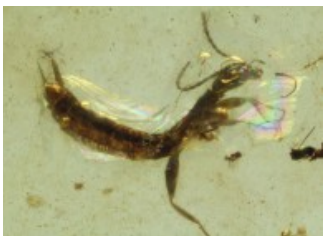

Burmese Amber. Gemstone measures 20x16mm, and is 5.40ct. Inclusion: Earwig (Dermaptera).
Starting price: 60 USD
Estimate: 100 USD

933

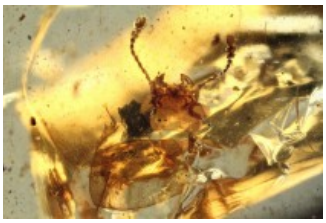

Burmese Amber. Gemstone measures 12x16mm, and is 3.20ct. Inclusion: Beetle with massive jaws (Coleoptera).
Starting price: 45 USD
Estimate: 75 USD

934

Burmese Amber. Gemstone measures 31x23mm, and is 12.95ct. Inclusion: Beatle (Ripiphoridae). Large, nicely shaped and well polished piece with a rare species.
Starting price: 120 USD
Estimate: 200 USD

935

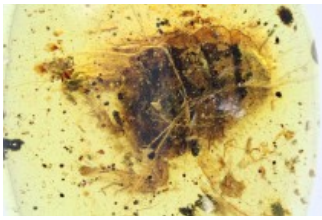

Burmese Amber. Gemstone measures 20x14mm, and is 3.35ct. Inclusion: Cockroach (Blattodea).
Starting price: 30 USD
Estimate: 50 USD

936

Baltic Amber. Gemstone measures 20x12mm, and is 3.05ct. Inclusion: Swarm of aphids (Aphidoidea).
Starting price: 60 USD
Estimate: 100 USD

937

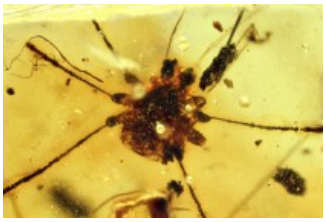

Burmese Amber. Gemstone measures 18x16mm, and is 7.30ct. Inclusion: Harvestman Spider (Opiliones).
Starting price: 60 USD
Estimate: 100 USD

938

Burmese Amber. Gemstone measures 17x14mm, and is 7.30ct. Inclusion: Spider attacking a fly (Araneae, Araneida).
Starting price: 120 USD
Estimate: 200 USD

939

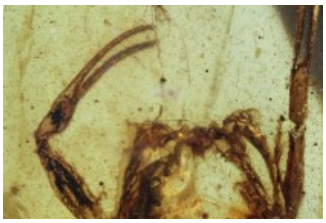

Burmese Amber. Gemstone measures 16x10mm, and is 1.75ct. Inclusion: Partial Scorpion (Arachnida, Scorpiones).
Starting price: 90 USD
Estimate: 150 USD

940

Burmese Amber. Gemstone measures 35x21mm, and is 23.00ct. Inclusion: Partial Scorpion (Arachnida, Scorpiones) with another inclusion (looks close to a second scorpion, but is a little too far gone to determine for sure the species).
Starting price: 240 USD
Estimate: 400 USD

941

Burmese Amber. Gemstone measures 55x35mm, and is 87.20ct. Inclusion: Scorpion (Arachnida, Scorpiones). Complete, with some burn out from polishing.
Starting price: 300 USD
Estimate: 500 USD

942

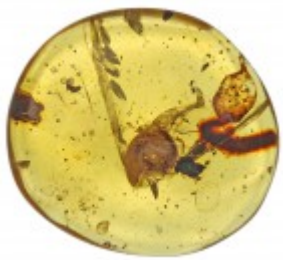

Burmese Amber. Gemstone measures 23x20mm, and is 9.10ct. Inclusion: Snail.
Starting price: 120 USD
Estimate: 200 USD

943

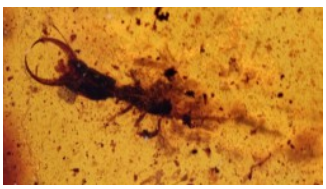

Burmese Amber. Gemstone measures 28x18mm, and is 11.10ct. Inclusion: Thread Winged Lacewing larva. Rare.
Starting price: 60 USD
Estimate: 100 USD

944

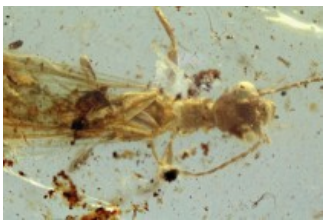

Burmese Amber. Gemstone measures 22x13mm, and is 4.10ct. Inclusion: Embioptera (Web Spinner)
Starting price: 90 USD
Estimate: 150 USD

945

BIRD. Odontopteryx sp. Skull element. Qued Zem, Morocco. Matrix measures 4 ¼ by 3 ¾ inches.
Starting price: 45 USD
Estimate: 75 USD

946

BIRD. Odontopteryx sp. Limb bone. Qued Zem, Morocco. Matrix measures 5 by 2 ¾ inches.
Starting price: 75 USD
Estimate: 125 USD

947

BIRD. Odontopteryx sp. Limb bone. Qued Zem, Morocco. Matrix measures 4 by 4 inches.
Starting price: 75 USD
Estimate: 125 USD

948

BIRD. Odontopteryx sp. Beak tip with tooth. Qued Zem, Morocco. Matrix measures 3 ¾ by 3 ½ inches.
Starting price: 90 USD
Estimate: 150 USD

949

CRINOID. Scytalocrinus robustum with Onychocrinus ulrichi double plate. Find location is Ramp Creek Member, along Indian Creek. Indiana. Plate is 7 ¼ by 4 ¼ inches. Plate also contains a third disarticulated crinoid.
Starting price: 150 USD
Estimate: 250 USD

950

DINOSAUR. Carcharodontosaurus saharicus. Theropod dinosaur tooth, often referred to as the African T-Rex, although Chararodontosaurus is larger than its distant American cousin. This tooth measures 2 1/8 inches long, and comes with a Riker mount for display.
Starting price: 120 USD
Estimate: 200 USD

951

DINOSAUR. Carcharodontosaurus saharicus. Theropod dinosaur tooth, often referred to as the African T-Rex, although Chararodontosaurus is larger than its distant American cousin. This tooth measures 2 1/4 inches long, and comes with a Riker mount for display. Enamel is in good condition with some sharp serrations.
Starting price: 240 USD
Estimate: 400 USD

952

DINOSAUR. Carcharodontosaurus saharicus. Theropod dinosaur tooth, often referred to as the African T-Rex, although Chararodontosaurus is larger than its distant American cousin. This tooth measures 1 7/8 inches long.
Starting price: 75 USD
Estimate: 125 USD

953

DINOSAUR. Carcharodontosaurus saharicus. Theropod dinosaur tooth, often referred to as the African T-Rex, although Chararodontosaurus is larger than its distant American cousin. This tooth measures 2 inches long. It is split neatly in half, and has preserved growth lines making it an extremely interesting specimen.
Starting price: 75 USD
Estimate: 125 USD

954

DINOSAUR. Spinosaurus aegyptiacus (Stromer, 1915), Dinosaur tooth collection. Total of 50 in Riker mount. Sizes range from about 24mm to 60mm. Some repaired fractures, possible small areas of fill.
Starting price: 240 USD
Estimate: 400 USD

955

DINOSAUR. Hadrosaur Edmontosaurus fibula from the Hell Creek formation. This piece has been fully prepped and consolidated. The fibia is a smaller leg bone behind the larger tibia. Just over 9 ½ inches long.
Starting price: 150 USD
Estimate: 250 USD

956

ECHINOID. Lot of 12 Echinoids (Sea Urchin). Ten of them are Helophora from Morocco. Two are Eupatygus ocalanus from Oscala, Florida.
Starting price: 30 USD
Estimate: 50 USD

957

EURYTPERID. Balturypterus tetragonopthalmus, Sea Scorpion. Found at the River Smotrych, Kamianets, Podilsky, Ukraine. The striking example is articulated with the telson spine intact and the right paddle almost complete too. The left paddle is not seen, but may prove to be present when the specimen is prepared further, as it may be still buried in matrix. There are moulted tergites of a larger specimen on the marix too. Matrix is 6 ½ x 4 ¼ inches, and nearly 2 inches thick in spots.
Starting price: 420 USD
Estimate: 700 USD

958

FISH. Mioplosus labracoides, Green River Formation, Wyoming. Rare Aspiration. This Mioplosus was buried shortly after swallowing a smaller Knightia eocena. Both fish together measure just over 6 inches long.
Starting price: 750 USD
Estimate: 1'250 USD

959

FISH. Mass mortality plate of Gosiutichys parvus. Green River Formation, Wyoming. Large plate, measures about 16x14 inches. Total of 76 fish on the front, plus one on the back of the plate.
Starting price: 180 USD
Estimate: 300 USD

960

FISH. Knightia eocena and Diplomystus double plate. Green River Formation, Wyoming. Plate measures 8x9 inches. The Diplomystus is 5 ¼ inches, and the Knightia is 3 ¾ inches.
Starting price: 60 USD
Estimate: 100 USD

961

FISH. Amphiplaga. Green River Formation, Wyoming. Scarce species. Fish is 4 ½ inches long on a 7x4 ¼ inch matrix.
Starting price: 120 USD
Estimate: 200 USD

962

FISH. Mallotus villosus (Capelin), Greenland. Fossil fish from Greenland are extremely hard to come by and only rarely offered for sale. This fish was found years ago, before export of fossils from Greenland was restricted. Capelin are still found today in large schools in Northern Hemisphere oceans.
Starting price: 180 USD
Estimate: 300 USD

963

FISH. Serranus, Carpathian Mountains, Poland, Rare Aspiration (small Serranus buried in the act of eating another fish). 3 ½ by 2 ¾ inch plate. Both fish are 1 1/8 inches together.
Starting price: 180 USD
Estimate: 300 USD

964

FISH. Parambylypterus sp. Czech Republic. Finely preserved detail. Detailed scales and fines, mouth open and full of teeth. Matrix is about 3x2 ¾ inches, fish is a little shy of 1 ½ inches.
Starting price: 180 USD
Estimate: 300 USD

965

FISH. Primigatus, with juvenile Charitosomus(?). Hakel Quarry, Lebanon. Plate is 4 ¾ x 3 ½ inches. Fish is 3 1/8 inches.
Starting price: 90 USD
Estimate: 150 USD

966

FISH. Primigatus. Hakel Quarry, Lebanon. Plate is 5 1/4 x 6 inches. Fish is 3 3/4 inches.
Starting price: 75 USD
Estimate: 125 USD

967

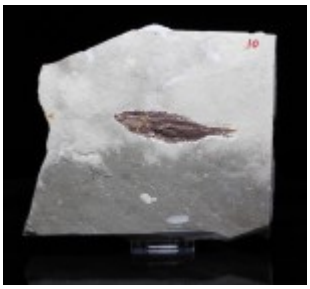

FISH. Primigatus. Hakel Quarry, Lebanon. Plate is 5 x 6 inches. Fish is 3 inches.
Starting price: 75 USD
Estimate: 125 USD

968

FISH. Armigatus brevissimus, with a second unprepped fish at bottom of plate (and possibly a third on the side). Hakel Quarry, Lebanon. Plate is 7 x 5 inches. Fish is 1 3/4 inches.
Starting price: 90 USD
Estimate: 150 USD

969

FISH. Hemisaurida, Kner (1867). Hakel, Lebanon. With two juvenile fish also present on plate. Plate is 3 ½ by 2 ¾ inches. Fish is 1 ½ inches.
Starting price: 30 USD
Estimate: 50 USD

970

FISH. Primigatus. Hakel, Lebanon. With a shrimp (Carpopaeneus) also present on plate. Plate is 2 ¾ by 1 ¾ inches. Fish is 1 3/8 inches.
Starting price: 30 USD
Estimate: 50 USD

971

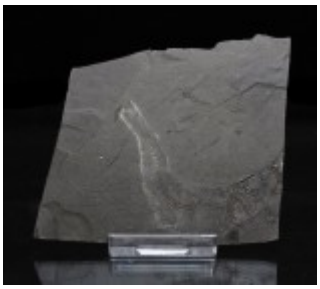

FISH. Clupea sp, Carpathian Mountains, Poland. Plate is 3 3/8 by 2 7/8 inches.
Starting price: 18 USD
Estimate: 30 USD

972

SHRIMP. Three Carpopaeneus. Hakel, Lebanon. Plate is 4 ¾ by 2 ¾ inches.
Starting price: 45 USD
Estimate: 75 USD

973

STINGRAY. Juvanile Cyclobatis sp. Hakel, Lebanon. Partial fish on back of plate. Plate measures 3 ¼ by 2 ½ inches. The ray is 2 ¼ inches long and 2 inches wide.
Starting price: 750 USD
Estimate: 1'250 USD

974

MAMMOTH. Mammuthus primigenius (Wooly Mammoth) molar tooth, rooted. Nicely preserved North Sea specimen. Tooth surface is about 19.5 x 7 cm, and 22.5cm along the longest measurement.
Starting price: 300 USD
Estimate: 500 USD

975

PLANT. Pine Cone, Equicalastrobus chinleana. Talsine outcrops, Occidental Sahara Desert, Morocco. 53mm long.
Starting price: 18 USD
Estimate: 30 USD

976

PLANT. Pine Cone, Equicalastrobus chinleana. Talsine outcrops, Occidental Sahara Desert, Morocco. 50mm long.
Starting price: 18 USD
Estimate: 30 USD

977

PLANT. Pine Cone, Equicalastrobus chinleana. Talsine outcrops, Occidental Sahara Desert, Morocco. 55mm long.
Starting price: 18 USD
Estimate: 30 USD

978

PLANT. Fossil leaf. Green River Formation, Bonanza, Utah. Leaf measures 2 1/2 inches long.
Starting price: 30 USD
Estimate: 50 USD

979

PLANT. Fossil leaf. Green River Formation, Bonanza, Utah. Leaf measures 1 inch long.
Starting price: 30 USD
Estimate: 50 USD

980

PLANT. Fossil leaf. Green River Formation, Bonanza, Utah. Leaf measures 1 inch long and has an insect feeding spot.
Starting price: 30 USD
Estimate: 50 USD

981

PLANT. Fossil leaf. Green River Formation, Bonanza, Utah. Leaf measures 3/4 inches long.
Starting price: 30 USD
Estimate: 50 USD

982

PLANT. Fossil leaf. Green River Formation, Bonanza, Utah. Double plate. Largest leaf measures 7/8 inches long.
Starting price: 30 USD
Estimate: 50 USD

983

PLANT. Fossil leaf. Green River Formation, Bonanza, Utah. Double plate. Largest leaf measures 7/8 inches long.
Starting price: 30 USD
Estimate: 50 USD

984

REPTILE. Lytoloma elegans (Sea Turtle) skull. Found in Morocco. All natural in original matrix. Nothing composited or restored. Could use a little more prep. Currently in field jacket. Specimen is about 12x10.5 cm.
Starting price: 300 USD
Estimate: 500 USD

985

REPTILE. Plesiosaur Tooth, Qued Zem, Morocco, on matrix. Tooth is 2 inches long.
Starting price: 15 USD
Estimate: 25 USD

986

REPTILE. Plesiosaur Tooth, Qued Zem, Morocco. Tooth is 1 1/2 inches long.
Starting price: 18 USD
Estimate: 30 USD

987

REPTILE. Phytosaur (Redondasaurus?) tooth, Redonda formation, New Mexico. Tooth is 1 1/4 inches.
Starting price: 24 USD
Estimate: 40 USD

988

SHARK. Squalicorax sp. (Crow Shark). Lot of 18 Pathologically deformed teeth in Riker mount. For an idea of rarity, these were all the pathological teeth we found in a shipment of about 4,000 unsorted Squalicorax teeth we got in. Some of the bottom row it is hard to see the pathology from the photo, but there are some very unusual twists and folds. These have all been cleaned and their roots consolidated (not enamel, just roots). From Khouribga, Morocco. Sizes about 17mm to 24mm.
Starting price: 120 USD
Estimate: 200 USD

989

TRILOBITE. Dicranurus elegantulus (Campbell), Haragan Formation, Oklahoma. Spectacular spiny trilobite prepped by Ben Cooper. Small amount of restoration to spines (less than 10%).
Starting price: 750 USD
Estimate: 1'250 USD

990

TRILOBITE. Kainops raymondi double plate, both prone and enrolled. Haragan formation, Oklahoma. Excellent condition. Prone one is 1.46 inches, enrolled is 0.72 inches across. Well articulated with much of the fine detail such as eye facets preserved.
Starting price: 90 USD
Estimate: 150 USD

991

TRILOBITE. Kettneraspis williamsi. Haragan Formation, Oklahoma. Also a brachiopod on matrix. Matrix measures 4 ½ by 5 ¼ inches, and about 2 inches thick. Trilobite itself is about 1 inch long.
Starting price: 90 USD
Estimate: 150 USD

992

TRILOBITE. Eldredgeops crassituberculata. Silica Shale, Ohio. Nice roller with well preserved eye facets. 1 ½ inches wide.
Starting price: 45 USD
Estimate: 75 USD

993

TRILOBITE. Eldredgeops crassituberculata. Silica Shale, Ohio. Nice double plate with both trilobites exhibiting well preserved eye facets. Each are about 1 1/4 inches wide.
Starting price: 60 USD
Estimate: 100 USD

994

TRILOBITE. Greenops barberi. Windom Shale, Penn Dixie Quarry, New York. Trilobite is about ¾ inches long with both spines nicely preserved.
Starting price: 90 USD
Estimate: 150 USD

995

TRILOBITE. Pyritized Triarthrus eatoni. Lorraine Shale, New York. Fantastic specimen with rarely seen soft tissue preservation – one of the only places in the world where these can be found. You can see the trilobite's legs, as well as several eggs and antennae. Trilobite is about ½ inch long.
Starting price: 750 USD
Estimate: 1'250 USD

996

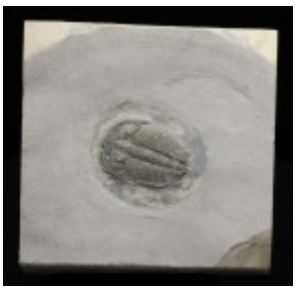

TRILOBITE. Altiocculus drumensis. Pierson Cove formation, Utah. This trilobite species is usually only found disarticulated or as partials. Only very rarely found complete like this one. Small amount of restoration on left eye, as well as two axial rings. Trilobite is about 1 ½ inches long.
Starting price: 600 USD
Estimate: 1'000 USD

997

TRILOBITE. Acanthopyge, Lobopyge. Hawle and Corda 1847. Anti-Atlas Mountains, Morocco. Small but scarcer trilobite that would be just over ½ inch if fully prone.
Starting price: 90 USD
Estimate: 150 USD

998

Lot of 98 Fulgurites from Algeria. Approximately 155 grams total. Fulgurites are a mineral formed by desert lightning strikes.
Starting price: 150 USD
Estimate: 250 USD

999

Lot of 33 Ammonites from Morocco. 26 are natural with irredecent shells, and 7 are polished to show the internal structures.
Starting price: 45 USD
Estimate: 75 USD

1000

Lot of 17 larger Lake Superior agates. Some nice banded ones. Total weight of 1lb 1.5 oz.
Starting price: 30 USD
Estimate: 50 USD